

DIGGA

ATTACHMENT PRICE BOOK



REVISION 25.05

DIGGA NORTH AMERICA

CONSTRUCTION GRADE MACHINERY ATTACHMENTS

2325 INDUSTRIAL PARKWAY SW
DYERSVILLE, IA 52040, USA

PH: 563 875 7915
CELL: 563 845 9177

EMAIL: INFOUS@DIGGA.COM
WEB: WWW.DIGGAUSA.COM

DIGGA GROUP TERMS AND CONDITIONS

1. TERMS AND CONDITIONS

The supply of all Goods by the Digga Group herein after be referred to as the 'supplier', shall be subject to these terms and conditions, whether in the past, present or in the future. These terms and conditions shall prevail over any other terms and conditions, including those implied by Statute, to the extent permissible by Law. The applicant acknowledges having read the terms and conditions of sale, prior to signing the 'application for credit' account.

2. INVOICE

Goods are invoiced at the time of dispatch.

3. CREDIT APPROVAL

All orders or shipping instructions will be subject to approval by Digga, prior to shipment. Copies of current dealer or distributor financial statements are required annually, and signed 'security agreements', and 'UCC-1's' must be on-file where applicable. The supplier reserves the right to withdraw credit and supply.

4. RETENTION OF TITLE

A) Until the goods or the subject of the contract are paid in full.

B) Ownership shall remain with the supplier, but the risk shall pass to the applicant.

C) The relationship between the parties shall be fiduciary, and the applicant shall hold the goods as bailee for the supplier.

D) The supplier authorizes the applicant to on-sell the goods, but as 'agent' for the supplier. The applicant shall however, not represent to any parties that it is in any way acting for the suppliers, and the suppliers will not be bound by any contracts with third parties, to which the applicant is a party.

E) In the event that the applicant defaults or commits an act of bankruptcy, or a receiver is appointed, or the company goes into liquidation without prejudice to any other rights the vendor may have, the applicant, by receiving delivery of the goods, authorizes the supplier to retake possession of any unpaid goods, and resell same without accounting to the applicant therefore.

5. DEFAULTS

If the applicant defaults in paying any amount owed by the applicant to the supplier under the terms and conditions of sale, then any amount invoiced to or owned by the applicant (to the supplier) becomes immediately payable, and the applicant agrees to indemnify the supplier against all costs (including, but not limited to all; costs of collections, solicitor and own client costs, commercial agent commissions, freight, insurance, loss of profit and interest) incurred by the supplier, as a result of the applicant's default.

6. PAYMENT

The supplier may at its sole and absolute discretion appropriate any payment received from the applicant, against whatever amount is owing by the applicant to the supplier, under the terms and conditions of sales as are due. For account customers, payment is due within 30 days of the date of invoice. Any amounts not paid when due may incur a financing charge of 1.5% each month.

7. RIGHT TO REFUSE SUPPLY

The supplier reserves the right to accept or decline in whole or in part any order made by the applicant for the supply of goods, and to supply the goods ordered in whole or in part.

8. DELIVERY

A) Notwithstanding that an approximate date stipulated in the order for delivery of the goods, the time for delivery of the goods shall not be regarded as of the essence.

B) Subject to the clause, the supplier shall make all reasonable and commercial efforts to have the goods delivered to the applicant on the day agreed between the parties, but the supplier, its agents, and servants shall be under no liability whatsoever, nor shall the applicant be entitled to treat the contract as repudiated, should delivery not be made at that time.

9. RECEIPT

Under no circumstances may the applicant deny signature evidencing receipt of the goods by it of any employee, agent, or carrier utilised, or employed by the applicant as the cause may be.

10. LIABILITY FOR DAMAGES AND WARRANTIES

A) The customer and the supplier agree that the supplier accepts no responsibility or liability whatsoever or howsoever, arising whether in contract, tort, or otherwise, for loss of profit, business, or savings, or for any indirect or consequential loss of any nature arising out of, or from the use, custody, supply, or purchase of the goods to the fullest extent permitted by law. The applicant forever discharges the supplier from all such responsibilities and liability, claims, demands, or actions in respect thereof.

B) Where the supplier becomes liable to the applicant in any manner, for any breach of any condition or warranty expressed or implied, in relation to the supply of goods, the supplier's liability will be limited, at the supplier's sole and absolute discretion to either;

I) The replacement of the goods, or

II) The supply of equivalent goods, or

III) The price paid to the applicant for the goods, or

IV) The cost of repair to the goods, or

V) The cost of the resupply of the goods

11. CREDIT CARD TRANSACTIONS

As of the date of this publication, credit cards will not be accepted as a payment option.

12. CONDITIONS OF RETURNS

ALL RETURNS ARE SUBJECT TO A 15% RESTOCKING FEE.

Claims not accepted, unless arrival is effected at the above address within 14 days, with all freight and charges being prepaid.

SPECIALLY MANUFACTURED OR OFF-STANDARD PRODUCTS ARE NOT RETURNABLE, AND WILL NOT BE ACCEPTED FOR CREDIT.

Acceptance of these goods is an acceptance of the foregoing conditions.

CONTENTS

MINI COMPACT LOADERS + HALO	... 4	MACHINE MOUNTS	... 15
SKID STEER LOADERS + HALO	... 5	HYDRAULIC ACCESSORIES - HOSES, 2-WAY FLOW	... 17
HIGH FLOW SKID STEER LOADERS + HALO	... 5	2 SPD AUGER ELECTRICS	... 18
MICRO EXCAVATORS - UP TO 2T + HALO	... 6	DIGGALIGN (INCLINOMETER)	... 18
MINI EXCAVATORS - 3T TO 5T + HALO	... 6	2-WAY FLOW VALVE	... 19
BACKHOES + HALO	... 6	AUGER BITS	... 20
EXCAVATORS - 4.5T TO 8T + HALO	... 6	CEMENT MIXERS	... 22
EXCAVATORS - 9T TO 12T + HALO	... 7	EXTENSIONS	... 23
EXCAVATORS - 13T TO 16T + HALO	... 7	TRENCHER PACKAGES	... 24
EXCAVATORS - 18T TO 30T - SINGLE SPD + HALO	... 8	TRENCHER ACCESSORIES	... 26
MINI COMPACT LOADERS	... 9	AUGER BIT WEARPARTS	... 28
SKID STEER LOADERS	... 10	AUGER BIT QUICK GUIDE	... 30
HIGH FLOW SKID STEER LOADERS	... 10	BROOMS - ANGLE BROOM	... 36
MICRO EXCAVATORS - UP TO 2T	... 11	BROOMS - BUCKET BROOM	... 38
MINI EXCAVATORS - 3T TO 5T	... 11	BROOMS - REPLACEMENT BRUSHES	... 39
BACKHOES	... 11	ROOT RAKES	... 41
EXCAVATORS - 4.5T TO 8T	... 11	PALLET FORKS	... 41
EXCAVATORS - 9T TO 12T	... 12	MINI GRAPPLE RAKE	... 41
EXCAVATORS - 13T TO 16T	... 12	POWER RAKE	... 42
EXCAVATORS - 18T TO 30T - SINGLE SPEED	... 13	HALO RETROFIT KITS	... 43
EXCAVATORS 18T TO 30T - 2 SPD & AUTOSHIFT	... 14	WARRANTY INFORMATION	... 44



AUGERS

DIGGA OFFERS OUR AUGER DRIVES WITH AND WITHOUT HALO.

PAGES 4 TO 8 WITH THE GREEN HEADINGS ARE THE PART NUMBERS AND PRICING FOR AUGER DRIVES INCLUDING HALO.

PAGES 9 TO 13 WITH THE BLACK HEADINGS ARE THE PART NUMBERS AND PRICING FOR AUGER DRIVES WITHOUT HALO.

HALO IS AN ALIGNMENT SYSTEM BUILT RIGHT INTO THE HOOD OF THE AUGER DRIVE. THE SEQUENCE OF RED AND GREEN LIGHTS GUIDES THE OPERATOR BACK TO PLUMB.

SCAN THE QR CODE TO SEE HALO IN ACTION.



AUGERS WITH HALO

HALO CAN BE POWERED BY RUNNING A CABLE BACK TO THE CIGARRETE LIGHTER PLUG IN THE CAB OR BY USING A MAGNETIC BATTERY WHICH CAN BE STUCK TO THE MACHINES BOOM OF THE ATTACHMENT MOUNTING PLATE.

AS STANDARD HALO AUGER DRIVES COME WITH AN EXTENSION CABLE AND INCAB CIGARETTE LIGHTER PLUG.

THE BATTERY KIT WHICH ALSO ALLOWS THE OPERATOR TO SET PLUMB TO ANY ANGLE FOR ANGLED DRILLING IS OPTIONAL.

* US PATENT APPLICATION 16/488205

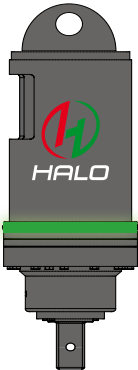

MINI LOADERS

STANDARD DRILLING

THE MINI GIMBAL AUGER IS NOT AVAILABLE WITH HALO
SEE PAGE 9 FOR STANDARD RANGE

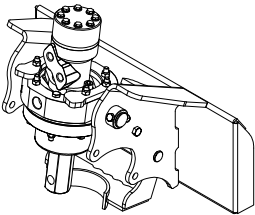

HEAVY DUTY DRILLING

PACKAGE PRICE INCLUDE HALO, 87" HOSES, FF QUICK DISCONNECTS & MINI LOADER MOUNT

DESCRIPTION	REC. FLOW (GPM)	AUGER WITH HOSES NO MOUNT		AUGER & MOUNT PACKAGE		AUGER & BOBCAT MOUNT PACKAGE	
SINGLE SPEED		CODE	MSRP	CODE	MSRP		
DDD- DIRECT AUGER DRIVE WITH HALO - 2" HEX SHAFT	4-12	DDDH-3	\$3000	DDDH-3-ML	\$3,315	N/A	
1DSS -STD FLOW AUGER DRIVE WITH HALO - 2" HEX SHAFT	6-16	1DSSH-3	\$3,240	1DSSH-3-ML	\$3,600	1DSSH-3-MT	\$3,600
2DSS -STD FLOW AUGER DRIVE WITH HALO - 2" HEX SHAFT	10-26	2DSSH-3	\$3,370	2DSSH-3-ML	\$3,730	2DSSH-3-MT	\$3,730
3DSS -STD FLOW AUGER DRIVE WITH HALO - 2" HEX SHAFT	10-30	3DSSH-3	\$3,370	3DSSH-3-ML	\$3,730	3DSSH-3-MT	\$3,730
4DSS -STD FLOW AUGER DRIVE WITH HALO - 2" HEX SHAFT	10-30	4DSSH-3	\$3,540	4DSSH-3-ML	\$3,890	4DSSH-3-MT	\$3,890

OPTIONAL SHAFT - 2 9/16" ROUND -22 SIMPLY REPLACE -3 WITH -22 IN PART NUMBER

TEREX, ASV FRAME UPCHARGE \$300

MOUNTING PLATE IS SPECIFIC TO MAKE AND MODEL OF MINI LOADER. PLEASE SPECIFY WHAT MACHINE THE MOUNT IS ATTACHING TO
SUITABLE AUGER - A4 & RC4 (PAGE 20) - SUITABLE EXTENSION - X020 (PAGE 23)

AGRICULTURAL LOADERS



PACKAGE PRICE INCLUDE HALO, 87" HOSES, FF QUICK DISCONNECTS & MOUNT

DESCRIPTION	REC. FLOW (GPM)	AUGER ONLY		AUGER & SLIDE FRAME PACKAGE		AUGER & BUCKET MOUNT PACKAGE	
DIRECT DRIVE		CODE	MSRP	CODE	MSRP	CODE	MSRP
DDD-HALO AUGER DRIVE-2" HX-SGL SPD-87" HOSES	4-12	DDDH-3	\$3,000	DDDH-3-FR	\$3,600	DDDH-3-ABM	\$3,210
PLANETARY DRIVE							
1DSS-STD FLOW AUGER DRIVE WITH HALO - 2" HEX SHAFT	6-16	1DSSH-3	\$3,240	1DSSH-3-FR	\$3,880	1DSSH-3-ABM	\$3,480
2DSS-STD FLOW AUGER DRIVE WITH HALO - 2" HEX SHAFT	10-26	2DSSH-3	\$3,370	2DSSH-3-FR	\$4,000	2DSSH-3-ABM	\$3,580
3DSS-STD FLOW AUGER DRIVE WITH HALO - 2" HEX SHAFT	10-30	3DSSH-3	\$3,370	3DSSH-3-FR	\$4,000	3DSSH-3-ABM	\$3,580

OPTIONAL SHAFT - 2 $\frac{1}{16}$ " ROUND  SIMPLY REPLACE -3 WITH -22 IN PART NUMBER

POPPET QUICK-DISCONNECTS ARE ALSO AVAILABLE

SKID STEER LOADERS



PACKAGE PRICE INCLUDES HALO, 87" HOSES, FF QUICK DISCONNECTS, UNIVERSAL SKID STEER MOUNT, AND LINKAGE

DESCRIPTION	REC. FLOW (GPM)	AUGER ONLY		AUGER & FRAME PACKAGE		AUGER & EXTENSION FRAME (TPE) PACKAGE	
SINGLE SPEED		CODE	MSRP	CODE	MSRP	CODE	MSRP
1DSS-STD FLOW AUGER DRIVE WITH HALO - 2" HEX SHAFT	6-16	1DSSH-3	\$3,240	1DSSH-3-MF	\$3,710	1DSSH-3-TPE	\$5,630
2DSS-STD FLOW AUGER DRIVE WITH HALO - 2" HEX SHAFT	10-26	2DSSH-3	\$3,370	2DSSH-3-MF	\$3,840	2DSSH-3-TPE	\$5,740
3DSS-STD FLOW AUGER DRIVE WITH HALO - 2" HEX SHAFT	10-30	3DSSH-3	\$3,370	3DSSH-3-MF	\$3,840	3DSSH-3-TPE	\$5,740
4DSS-STD FLOW AUGER DRIVE WITH HALO - 2" HEX SHAFT	10-30	4DSSH-3	\$3,540	4DSSH-3-MF	\$4,000	4DSSH-3-TPE	\$5,880
4DDS HIGH FLOW AUGER DRIVE WITH HALO - 2" HEX SHAFT	10-42	4DDSH-3*	\$4,370	4DDSH-3-MF	\$4,820	4DDSH-3-TPE	\$6,860

OPTIONAL SHAFT - 2 $\frac{1}{16}$ " ROUND  SIMPLY REPLACE -3 WITH -22 IN PART NUMBER

*4DDS 'AUGER ONLY' DOES NOT INCLUDE HOSES - PURCHASE SEPARATELY

- SUITABLE AUGER: A4 & RC4 **(PAGE 20)** - SUITABLE EXTENSION: X020 **(PAGE 23)**

HIGH FLOW SKID STEERS



PACKAGE PRICE INCLUDE HALO, 7FT HOSES, FF QUICK DISCONNECTS, UNIVERSAL SKID STEER MOUNT & LINKAGE

DESCRIPTION	REC. FLOW (GPM)	AUGER ONLY		AUGER & FRAME PACKAGE		AUGER & EXTENSION FRAME (TPE) PACKAGE	
SINGLE SPEED		CODE	MSRP	CODE	MSRP	CODE	MSRP
4DDS - HIGH FLOW AUGER DRIVE WITH HALO - 2" HEX SHAFT	10-42	4DDSH-3*	\$4,370	4DDSH-3-MF	\$4,820	4DDSH-3-TPE	\$6,860
5DDS - HIGH FLOW AUGER DRIVE WITH HALO - 2.5" HEX SHAFT	10 - 36	5DDSH-11*	\$6,160	5DDSH-11-MF	\$7,120	5DDSH-11-TPE	\$8,730
6DDS - HIGH FLOW AUGER DRIVE WITH HALO - 2.5" HEX SHAFT	12 - 36	6DDSH-11*	\$6,200	6DDSH-11-MF	\$7,160	6DDSH-11-TPE	\$8,770
7DDS - HIGH FLOW AUGER DRIVE WITH HALO - 2.5" HEX SHAFT	14 - 36	7DDSH-11*	\$6,250	7DDSH-11-MF	\$7,190	7DDSH-11-TPE	\$8,790
TWO SPEED							
5DDT - 2 SPD HIGH FLOW - 2.5" HEX SHAFT	10 - 36	5DDTH-11*	\$10,050	5DDTH-11-MF	\$10,870	5DDTH-11-TPE	\$12,120
6DDT - 2 SPD HIGH FLOW - 2.5" HEX SHAFT	10 - 36	6DDTH-11*	\$10,070	6DDTH-11-MF	\$10,900	6DDTH-11-TPE	\$12,150
7DDT - 2 SPD HIGH FLOW - 2.5" HEX SHAFT	10 - 36	7DDTH-11*	\$10,110	7DDTH-11-MF	\$10,920	7DDTH-11-TPE	\$12,200

*4DDS-7DDS & 5DDT-7DDT 'AUGER ONLY' DO NOT INCLUDE HOSES - PURCHASE SEPARATELY

2 SPEED DRIVES REQUIRE A CASE DRAIN - HOSE IS INCLUDED

2 SPEED DRIVES COME FITTED WITH A 10' POWERLEAD WITH 2 PIN CONNECTOR - CONTROLLERS SOLD SEPARATELY **(PAGE 18)**

- SUITABLE AUGER: A6 , RC6 & DR6 **(PAGE 21)** - SUITABLE EXTENSION: X025 & XT25 **(PAGE 23)**

MICRO EXCAVATORS - 650LBS TO 2T



PACKAGE PRICE INCLUDES HALO, 87" HOSES, FF QUICK DISCONNECTS, EXCAVATOR MOUNT & LINKAGE

DESCRIPTION	REC. FLOW (GPM)	AUGER WITH SINGLE PIN MOUNT		AUGER WITH DOUBLE PIN MOUNT		AUGER ONLY	
SINGLE SPEED		CODE	MSRP	CODE	MSRP	CODE	MSRP
DDD- DIRECT AUGER DRIVE WITH HALO - 2" HEX SHAFT	4-12	N/A		DDDH-3-EM	\$3,415	DDDH-3	\$3,000
1DSS -STD FLOW AUGER DRIVE WITH HALO - 2" HEX SHAFT	6-16	1DSSH-3-SP	\$3,510	1DSSH-3-EM	\$3,790	1DSSH-3	\$3,240
2DSS -STD FLOW AUGER DRIVE WITH HALO - 2" HEX SHAFT	10-26	2DSSH-3-SP	\$3,630	2DSSH-3-EM	\$3,920	2DSSH-3	\$3,370
3DSS -STD FLOW AUGER DRIVE WITH HALO - 2" HEX SHAFT	10-30	3DSSH-3-SP	\$3,630	3DSSH-3-EM	\$3,920	3DSSH-3	\$3,370

OPTIONAL SHAFT - 2 $\frac{1}{8}$ " ROUND **22** SIMPLY REPLACE -3 WITH -22 IN PART NUMBER

- SUITABLE AUGER: A4 & RC4 **(PAGE 20)** - SUITABLE EXTENSION: X020 **(PAGE 23)**

SMALL BACKHOE & MINI EXCAVATOR - 3T TO 5T



PACKAGE PRICE INCLUDES HALO, 87" HOSES, FF QUICK DISCONNECTS, EXCAVATOR MOUNT & LINKAGE

DESCRIPTION	REC. FLOW (GPM)	AUGER WITH EXCAVATOR SINGLE PIN MOUNT		AUGER WITH EXCAVATOR DOUBLE PIN MOUNT		AUGER WITH BACKHOE MOUNT		AUGER ONLY	
SINGLE SPEED		CODE	MSRP	CODE	MSRP	CODE	MSRP	CODE	MSRP
1DSS -STD FLOW HALO DRIVE - 2" HEX SHAFT	10-26	2DSSH-3-SP	\$3,630	2DSSH-3-EM	\$3,920	2DSSH-3-BM	\$4,090	2DSSH-3	\$3,370
2DSS -STD FLOW HALO DRIVE - 2" HEX SHAFT	10-30	3DSSH-3-SP	\$3,630	3DSSH-3-EM	\$3,920	3DSSH-3-BM	\$4,090	3DSSH-3	\$3,370
3DSS -STD FLOW HALO DRIVE - 2" HEX SHAFT	10-30	4DSSH-3-SP	\$3,800	4DSSH-3-EM	\$4,070	4DSSH-3-BM	\$4,250	4DSSH-3	\$3,540
4DSS -STD FLOW HALO DRIVE - 2" HEX SHAFT	10-42	4DDSH-3-SP	\$4,640	4DDSH-3-EM	\$4,880	4DDSH-3-BM	\$5,040	4DDSH-3*	\$4,370

OPTIONAL SHAFT - 2 $\frac{1}{8}$ " ROUND **22** SIMPLY REPLACE -3 WITH -22 IN PART NUMBER

*4DDS 'AUGER ONLY' DOES NOT INCLUDE HOSES - PURCHASE SEPARATELY

- SUITABLE AUGER: A4 & RC4 **(PAGE 20)** - SUITABLE EXTENSION: X020 **(PAGE 23)**

BACKHOE & MEDIUM EXCAVATORS - 4.5T TO 8T



PACKAGE PRICE INCLUDES HALO, EXCAVATOR MOUNT & LINKAGE

DESCRIPTION	REC. FLOW (GPM)	AUGER WITH EXCAVATOR SINGLE PIN MOUNT		AUGER WITH EXCAVATOR DOUBLE PIN MOUNT		AUGER WITH BACKHOE MOUNT		AUGER ONLY	
SINGLE SPEED - FOR 3500 PSI MACHINES		CODE	MSRP	CODE	MSRP	CODE	MSRP	CODE	MSRP
4DDS - HIGH FLOW DRIVE WT HALO - 2" HEX SHAFT	10 - 42	4DDSH-3-SP	\$4,640	4DDSH-3-EM	\$4,880	4DDSH-3-BM	\$5,040	4DDSH-3*	\$4,370
5DDS - HIGH FLOW DRIVE WT HALO - 2.5" HEX SHAFT	10 - 36	5DDSH-11-SP	\$6,850	5DDSH-11-EM	\$7,120	5DDSH-11-BM	\$7,370	5DDSH-11*	\$6,160
6DDS - HIGH FLOW DRIVE WT HALO - 2.5" HEX SHAFT	12 - 36	6DDSH-11-SP	\$6,870	6DDSH-11-EM	\$7,160	6DDSH-11-BM	\$7,410	6DDSH-11*	\$6,200
7DDS - HIGH FLOW DRIVE WT HALO - 2.5" HEX SHAFT	14 - 36	7DDSH-11-SP	\$6,920	7DDSH-11-EM	\$7,190	7DDSH-11-BM	\$7,440	7DDSH-11*	\$6,250
TWO SPEED - FOR 3500 PSI MACHINES									
5DDT - 2 SPEED HIGH FLOW - 2.5" HEX SHAFT	10-36	5DDTH-11-SP	\$10,580	5DDTH-11-EM	\$10,870	5DDTH-11-BM	\$11,110	5DDTH-11*	\$10,050
6DDT - 2 SPEED HIGH FLOW - 2.5" HEX SHAFT	10-36	6DDTH-11-SP	\$10,610	6DDTH-11-EM	\$10,900	6DDTH-11-BM	\$11,130	6DDTH-11*	\$10,070
7DDT - 2 SPEED HIGH FLOW - 2.5" HEX SHAFT	10-36	7DDTH-11-SP	\$10,660	7DDTH-11-EM	\$10,920	7DDTH-11-BM	\$11,180	7DDTH-11*	\$10,110

*4DDS-7DDS & 5DDT-7DDT 'AUGER ONLY' DO NOT INCLUDE HOSES - PURCHASE SEPARATELY

2 SPEED AUGERS REQUIRE A CASE DRAIN - HOSE IS INCLUDED

2 SPEED AUGERS COME FITTED WITH A 10' POWERLEAD WITH 2 PIN CONNECTOR - CONTROLLERS SOLD SEPARATELY **(PAGE 18)**

- SUITABLE AUGER: A6, RC6, & DR6 **(PAGE 21)** - SUITABLE EXTENSION: X025 & XT25 **(PAGE 23)**

AUGER DRIVE WITH HOSES ONLY (NO MOUNT)

DESCRIPTION	REC. FLOW (GPM)	AUGER ONLY	
SINGLE SPEED		CODE	MSRP
1DSS - STD FLOW AUGER DRIVE WITH HALO - 2" HEX SHAFT	6-16	1DSSH-3	\$3,240
2DSS - STD FLOW AUGER DRIVE WITH HALO - 2" HEX SHAFT	10-26	2DSSH-3	\$3,370
3DSS - STD FLOW AUGER DRIVE WITH HALO - 2" HEX SHAFT	10-30	3DSSH-3	\$3,370
4DSS - STD FLOW AUGER DRIVE WITH HALO - 2" HEX SHAFT	10-30	4DSSH-3	\$3,540

OPTIONAL SHAFT 2 9/16" ROUND 

SIMPLY REPLACE -3 WITH -22 IN PART NUMBER

AUGER DRIVE ONLY (NO MOUNT/HOSES)

DESCRIPTION	REC. FLOW (GPM)	AUGER ONLY	
SINGLE SPEED - FOR 3500 PSI MACHINES		CODE	MSRP
4DDS - HIGH FLOW AUGER DRIVE WITH HALO - 2" HEX SHAFT	10-42	4DDSH-3	\$4,370
5DDS - HIGH FLOW AUGER DRIVE WITH HALO - 2.5" HEX SHAFT	10-36	5DDSH-11	\$6,160
6DDS - HIGH FLOW AUGER DRIVE WITH HALO - 2.5" HEX SHAFT	12-36	6DDSH-11	\$6,200
7DDS - HIGH FLOW AUGER DRIVE WITH HALO - 2.5" HEX SHAFT	14-36	7DDSH-11	\$6,250
TWO SPEED - FOR 3500 PSI MACHINES			
5DDT - 2 SPEED HIGH FLOW - 2.5" HEX SHAFT	10-36	5DDTH-11	\$10,050
6DDT - 2 SPEED HIGH FLOW - 2.5" HEX SHAFT	10-36	6DDTH-11	\$10,070
7DDT - 2 SPEED HIGH FLOW - 2.5" HEX SHAFT	10-36	7DDTH-11	\$10,110

LARGE EXCAVATORS - 9T TO 12T



SOLD SEPARATELY - EXCAVATOR MOUNTS & LINKAGES (PAGE 16-17) / HOSES & DISCONNECTS (PAGE 17)

DESCRIPTION	REC. FLOW (GPM)	AUGER ONLY	
SINGLE SPEED - FOR 3500 PSI MACHINES		CODE	MSRP
9DDS - HIGH FLOW AUGER DRIVE WITH HALO - 2.5" HEX SHAFT	18-48	9DDSH-11	\$7,910
12DDS - HIGH FLOW AUGER DRIVE WITH HALO - 2.5" HEX SHAFT	22-48	12DDSH-11	\$7,940
TWO SPEED - FOR 3500 PSI MACHINES			
12DDT - 2 SPEED HIGH FLOW - 2.5" HEX SHAFT	10-46	12DDTH-11	\$11,820

INCLUDES HALO

2 SPEED DRIVES REQUIRE A CASE DRAIN - HOSE IS INCLUDED

2 SPEED DRIVES COME FITTED WITH A 10' POWERLEAD WITH 2 PIN CONNECTOR - CONTROLLERS SOLD SEPARATELY **(PAGE 18)**

- SUITABLE AUGER: A8 & RC8 **(PAGE 21)** - SUITABLE EXTENSION: X025 & XT25 **(PAGE 23)**

LARGE EXCAVATORS - 13T TO 16T



SOLD SEPARATELY - EXCAVATOR MOUNTS & LINKAGES (PAGE 16-17) / HOSES & DISCONNECTS (PAGE 17)

DESCRIPTION	REC. FLOW (GPM)	AUGER ONLY	
SINGLE SPEED - FOR 3500 PSI MACHINES		CODE	MSRP
13DDS - HIGH FLOW AUGER DRIVE WITH HALO - 3" HEX SHAFT	26-54	13DDSH-13	\$10,190
16DDS - HIGH FLOW AUGER DRIVE WITH HALO - 3" HEX SHAFT	26-54	16DDSH-13	\$10,240
TWO SPEED - FOR 3500 PSI MACHINES			
13DDT - 2 SPEED HIGH FLOW - 3" HEX SHAFT	16-53	13DDTH-13	\$14,060
16DDT - 2 SPEED HIGH FLOW - 3" HEX SHAFT	20-53	16DDTH-13	\$14,120

INCLUDES HALO

2 SPEED DRIVES REQUIRE A CASE DRAIN - HOSE IS INCLUDED

2 SPEED DRIVES COME FITTED WITH A 10' POWERLEAD WITH 2 PIN CONNECTOR - CONTROLLERS SOLD SEPARATELY **(PAGE 18)**

- SUITABLE AUGER: A8 & RC8 **(PAGE 21)** - SUITABLE EXTENSION: X030 **(PAGE 23)**

LARGE EXCAVATORS - 18T TO 30T



SOLD SEPARATELY - EXCAVATOR MOUNTS & LINKAGES (PAGE 16-17) / HOSES & DISCONNECTS (PAGE 17)

DESCRIPTION	REC. FLOW (GPM)	AUGER DRIVE ONLY	
SINGLE SPEED - FOR 3500 PSI RATED MACHINES		CODE	MSRP
200DS - HIGH FLOW AUGER DRIVE WITH HALO - 100MM SQUARE SHAFT	26 - 60	200DSH-7	\$13,360
250DS - HIGH FLOW AUGER DRIVE WITH HALO - 100MM SQUARE SHAFT	26 - 60	250DSH-7	\$13,390
300DS - HIGH FLOW AUGER DRIVE WITH HALO - 100MM SQUARE SHAFT	26 - 60	300DSH-7	\$13,410
TWO SPEED - FOR 3500 PSI RATED MACHINES			
200DT - HIGH FLOW AUGER DRIVE WITH HALO - 100MM SQUARE SHAFT	20 - 53	200DTH-7	\$17,090
250DT - HIGH FLOW AUGER DRIVE WITH HALO - 100MM SQUARE SHAFT	20 - 53	250DTH-7	\$17,130
300DT - HIGH FLOW AUGER DRIVE WITH HALO - 100MM SQUARE SHAFT	20 - 53	300DTH-7	\$17,150

INCLUDES HALO

2 SPEED DRIVES REQUIRE A CASE DRAIN - HOSE IS INCLUDED

2 SPEED DRIVES COME FITTED WITH A 10' POWERLEAD WITH 2 PIN CONNECTOR - CONTROLLERS SOLD SEPARATELY **(PAGE 18)**

- SUITABLE AUGER: RC10/RC11 & DR11 **(PAGE 22)** - SUITABLE EXTENSION: XD40 & XT40 **(PAGE 23)**

LARGE EXCAVATOR - 18T TO 30T - HEAVY DUTY

**HALO IS NOT CURRENTLY AVAILABLE ON THE SD RANGE.
SEE PAGE 13 FOR THE STANDARD SD RANGE**

HALO ACCESSORIES

DESCRIPTION	CODE	MSRP
REPLACEMENT HALO MAGNETIC BATTERY WITH ZERO FUNCTION	EC-001288	\$225
HALO USB BATTERY CHARGING CABLE	EC-001290	\$38.50
REPLACEMENT HALO CAB 12V CIGARETTE LIGHTER - 200MM CABLE	EC-001295	\$22
HALO 1M EXTENSION CABLE	EC-001292	\$31.60
HALO 3M EXTENSION CABLE	EC-001293	\$45.60
HALO 6M EXTENSION CABLE	EC-001294	\$57.20
HALO BATTERY KIT - INC. BATTERY WITH ZERO FUNCTION, 1M CABLE AND USB CABLE (POD TO PD50)	EC-001301	\$330
HALO POWER KIT - WITH 12V CIG PLUG, 3M & 6M EXTENTION CABLES	EC-001317	\$120
HALO POWER KIT - WITH 12V CIG PLUG, 3M & 2 X 6M EXTENTION CABLES	EC-001318	\$140
HALO POWER KIT - WITH 12V CIG PLUG, 3M EXTENTION CABLE	EC-001319	\$104.50
2 AMP WALL CHARGER	EC-001330	\$12

AUGERS WITHOUT HALO

MINI LOADERS

STANDARD DRILLING

PACKAGE PRICE INCLUDES 66" HOSES, FF QUICK DISCONNECTS & MINI LOADER MOUNT

DESCRIPTION	REC. FLOW [GPM]	AUGER & FRAME PACKAGE	
SINGLE SPEED		CODE	MSRP
1MDS2 - 2 WAY SWING - 2" HEX SHAFT	6-16	1MDS2-3	\$2,680
1MDS4 - 4 WAY SWING - 2" HEX SHAFT	6-16	1MDS4-3	\$2,890
1MDS2 - 2 WAY SWING - 2-9/16" RND SHAFT	6-16	1MDS2-22	\$2,680
1MDS4 - 4 WAY SWING - 2-9/16" RND SHAFT	6-16	1MDS4-22	\$2,890

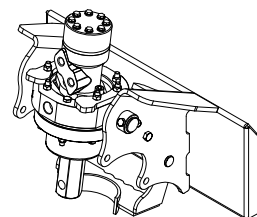

MOUNTING PLATE IS SPECIFIC TO MAKE & MODEL OF MINI LOADER. SPECIFY WHAT MACHINE THE MOUNT IS ATTACHING TO SUITABLE AUGER: A4 & RC4 **(PAGE 20)** - SUITABLE EXTENSION: X020 **(PAGE 23)**

HEAVY DUTY DRILLING

PACKAGE PRICE INCLUDE 87" HOSES, FF QUICK DISCONNECTS & MINI LOADER MOUNT

DESCRIPTION	REC. FLOW [GPM]	AUGER WITH HOSES NO MOUNT		AUGER & MOUNT PACKAGE		AUGER & BOBCAT MOUNT PACKAGE	
SINGLE SPEED		CODE	MSRP	CODE	MSRP		
DDD-DIRECT DRIVE - 2" HEX SHAFT	4-12	DDD-3	\$2,280	DDD-3-ML	\$2,600	N/A	
1DSS-STD FLOW - 2" HEX SHAFT	6-16	1DSS-3	\$2,520	1DSS-3-ML	\$2,890	1DSS-3-MT	\$2,890
2DSS-STD FLOW - 2" HEX SHAFT	10-26	2DSS-3	\$2,660	2DSS-3-ML	\$3,020	2DSS-3-MT	\$3,020
3DSS-STD FLOW - 2" HEX SHAFT	10-30	3DSS-3	\$2,660	3DSS-3-ML	\$3,020	3DSS-3-MT	\$3,020
4DSS-STD FLOW - 2" HEX SHAFT	10-30	4DSS-3	\$2,820	4DSS-3-ML	\$3,170	4DSS-3-MT	\$3,170

TEREX, ASV FRAME UPCHARGE \$300

MOUNTING PLATE IS SPECIFIC TO MAKE AND MODEL OF MINI LOADER. PLEASE SPECIFY WHAT MACHINE THE MOUNT IS ATTACHING TO SUITABLE AUGER - A4 & RC4 **(PAGE 20)** - SUITABLE EXTENSION - X020 **(PAGE 23)**

AGRICULTURAL LOADERS

PACKAGE PRICE INCLUDE 87" HOSES, FF QUICK DISCONNECTS & MOUNT

DESCRIPTION	REC. FLOW [GPM]	AUGER ONLY		AUGER & SLIDE FRAME PACKAGE		AUGER & BUCKET MOUNT PACKAGE	
DIRECT DRIVE		CODE	MSRP	CODE	MSRP	CODE	MSRP
DDD - STD FLOW - 2" HEX SHAFT	4-12	DDD-3	\$2,280	DDD-3-FR	\$2,890	DDD-3-ABM	\$2,490
PLANETARY DRIVE							
1DSS - STD FLOW - 2" HEX SHAFT	6-16	1DSS-3	\$2,520	1DSS-3-FR	\$3,160	1DSS-3-ABM	\$2,770
2DSS - STD FLOW - 2" HEX SHAFT	10-26	2DSS-3	\$2,660	2DSS-3-FR	\$3,280	2DSS-3-ABM	\$2,860
3DSS - STD FLOW - 2" HEX SHAFT	10-30	3DSS-3	\$2,660	3DSS-3-FR	\$3,280	3DSS-3-ABM	\$2,860

POPPET QUICK-DISCONNECTS ARE ALSO AVAILABLE

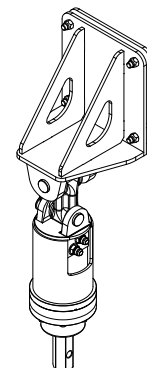

DIGGA ATTACHMENT RANGE

SKID STEER LOADERS

PACKAGE PRICE INCLUDES 87" HOSES, FF QUICK DISCONNECTS, UNIVERSAL SKID STEER MOUNT, AND LINKAGE

DESCRIPTION	REC. FLOW (GPM)	AUGER ONLY		AUGER & FRAME PACKAGE		AUGER & EXTENSION FRAME (TPE) PACKAGE	
SINGLE SPEED		CODE	MSRP	CODE	MSRP	CODE	MSRP
1DSS - STD FLOW - 2" HEX SHAFT	6-16	1DSS-3	\$2,520	1DSS-3-MF	\$3,000	1DSS-3-TPE	\$4,910
2DSS - STD FLOW - 2" HEX SHAFT	10-26	2DSS-3	\$2,660	2DSS-3-MF	\$3,130	2DSS-3-TPE	\$5,020
3DSS - STD FLOW - 2" HEX SHAFT	10-30	3DSS-3	\$2,660	3DSS-3-MF	\$3,130	3DSS-3-TPE	\$5,020
4DSS - STD FLOW - 2" HEX SHAFT	10-30	4DSS-3	\$2,820	4DSS-3-MF	\$3,280	4DSS-3-TPE	\$5,160
4DDS - HIGH FLOW - 2" HEX SHAFT	10-42	4DDS-3*	\$3,660	4DDS-3-MF	\$4,110	4DDS-3-TPE	\$6,140

*4DDS 'AUGER ONLY' DOES NOT INCLUDE HOSES - PURCHASE SEPARATELY

- SUITABLE AUGER: A4 & RC4 **(PAGE 20)** - SUITABLE EXTENSION: X020 **(PAGE 23)**

HIGH FLOW SKID STEERS

PACKAGE PRICE INCLUDE 7FT HOSES, FF QUICK DISCONNECTS, UNIVERSAL SKID STEER MOUNT, AND LINKAGE

DESCRIPTION	REC. FLOW (GPM)	AUGER ONLY		AUGER & FRAME PACKAGE		AUGER & EXTENSION FRAME (TPE) PACKAGE	
SINGLE SPEED		CODE	MSRP	CODE	MSRP	CODE	MSRP
4DDS - HIGH FLOW - 2" HEX SHAFT	10 - 42	4DDS-3*	\$3,660	4DDS-3-MF	\$4,110	4DDS-3-TPE	\$6,140
5DDS - HIGH FLOW - 2.5" HEX SHAFT	10 - 36	5DDS-11*	\$5,250	5DDS-11-MF	\$6,210	5DDS-11-TPE	\$7,830
6DDS - HIGH FLOW - 2.5" HEX SHAFT	12 - 36	6DDS-11*	\$5,300	6DDS-11-MF	\$6,250	6DDS-11-TPE	\$7,860
7DDS - HIGH FLOW - 2.5" HEX SHAFT	14 - 36	7DDS-11*	\$5,340	7DDS-11-MF	\$6,290	7DDS-11-TPE	\$7,880
TWO SPEED							
5DDT - 2 SPD HIGH FLOW - 2.5" HEX SHAFT	10 - 36	5DDT-11*	\$9,000	5DDT-11-MF	\$9,960	5DDT-11-TPE	\$11,210
6DDT - 2 SPD HIGH FLOW - 2.5" HEX SHAFT	10 - 36	6DDT-11*	\$9,020	6DDT-11-MF	\$9,990	6DDT-11-TPE	\$11,250
7DDT - 2 SPD HIGH FLOW - 2.5" HEX SHAFT	10 - 36	7DDT-11*	\$9,070	7DDT-11-MF	\$10,010	7DDT-11-TPE	\$11,290

*4DDS-7DDS & 5DDT-7DDT 'AUGER ONLY' DO NOT INCLUDE HOSES - PURCHASE SEPARATELY

2 SPEED DRIVES REQUIRE A CASE DRAIN - HOSE IS INCLUDED

2 SPEED DRIVES COME FITTED WITH A 10' POWERLEAD WITH 2 PIN CONNECTOR - CONTROLLERS SOLD SEPARATELY **(PAGE 18)**

- SUITABLE AUGER: A6 , RC6 & DR6 **(PAGE 21)** - SUITABLE EXTENSION: X025 & XT25 **(PAGE 23)**

MICRO EXCAVATORS - 650LBS TO 2T

PACKAGE PRICE INCLUDES 87" HOSES, FF QUICK DISCONNECTS, EXCAVATOR MOUNT & LINKAGE

DESCRIPTION	REC. FLOW (GPM)	AUGER WITH SINGLE PIN MOUNT		AUGER WITH DOUBLE PIN MOUNT		AUGER ONLY	
SINGLE SPEED		CODE	MSRP	CODE	MSRP	CODE	MSRP
DDD-DIRECT DRIVE - 2" HEX SHAFT	4-12	N/A		DDD-3-EM	\$2,700	DDD-3	\$2,280
1DSS - STD FLOW - 2" HEX SHAFT	6-16	1DSS-3-SP	\$2,800	1DSS-3-EM	\$3,070	1DSS-3	\$2,520
2DSS - STD FLOW - 2" HEX SHAFT	10-26	2DSS-3-SP	\$2,920	2DSS-3-EM	\$3,210	2DSS-3	\$2,660
3DSS - STD FLOW - 2" HEX SHAFT	10-30	3DSS-3-SP	\$2,920	3DSS-3-EM	\$3,210	3DSS-3	\$2,660

- SUITABLE AUGER: A4 & RC4 **(PAGE 20)** - SUITABLE EXTENSION: X020 **(PAGE 23)**

SMALL BACKHOE & MINI EXCAVATOR - 3T TO 5T

PACKAGE PRICE INCLUDES 87" HOSES, FF QUICK DISCONNECTS, EXCAVATOR MOUNT & LINKAGE

DESCRIPTION	REC. FLOW (GPM)	AUGER WITH EXCAVATOR SINGLE PIN MOUNT		AUGER WITH EXCAVATOR DOUBLE PIN MOUNT		AUGER WITH BACKHOE MOUNT		AUGER ONLY	
SINGLE SPEED		CODE	MSRP	CODE	MSRP	CODE	MSRP	CODE	MSRP
2DSS - STD FLOW - 2" HEX SHAFT	10-26	2DSS-3-SP	\$2,920	2DSS-3-EM	\$3,210	2DSS-3-BM	\$3,370	2DSS-3	\$2,660
3DSS - STD FLOW - 2" HEX SHAFT	10-30	3DSS-3-SP	\$2,920	3DSS-3-EM	\$3,210	3DSS-3-BM	\$3,370	3DSS-3	\$2,660
4DSS - STD FLOW - 2" HEX SHAFT	10-30	4DSS-3-SP	\$3,080	4DSS-3-EM	\$3,360	4DSS-3-BM	\$3,540	4DSS-3	\$2,820
4DDS - HIGH FLOW - 2" HEX SHAFT	10-42	4DDS-3-SP	\$3,920	4DDS-3-EM	\$3,360	4DDS-3-BM	\$4,330	4DDS-3*	\$3,660

*4DDS 'AUGER ONLY' DOES NOT INCLUDE HOSES - PURCHASE SEPARATELY

- SUITABLE AUGER: A4 & RC4 **(PAGE 20)** - SUITABLE EXTENSION: X020 **(PAGE 23)**

BACKHOE & MEDIUM EXCAVATORS - 4.5T TO 8T

PACKAGE PRICE INCLUDES EXCAVATOR MOUNT & LINKAGE

DESCRIPTION	REC. FLOW (GPM)	AUGER WITH EXCAVATOR SINGLE PIN MOUNT		AUGER WITH EXCAVATOR DOUBLE PIN MOUNT		AUGER WITH BACKHOE MOUNT		AUGER ONLY	
SINGLE SPEED - FOR 3500 PSI MACHINES		CODE	MSRP	CODE	MSRP	CODE	MSRP	CODE	MSRP
4DDS - HIGH FLOW - 2" HEX SHAFT	10 - 42	4DDS-3-SP	\$3,920	4DDS-3-EM	\$4,160	4DDS-3-BM	\$4,330	4DDS-3*	\$3,660
5DDS - HIGH FLOW - 2.5" HEX SHAFT	10 - 36	5DDS-11-SP	\$5,940	5DDS-11-EM	\$6,210	5DDS-11-BM	\$6,460	5DDS-11*	\$5,250
6DDS - HIGH FLOW - 2.5" HEX SHAFT	12 - 36	6DDS-11-SP	\$5,970	6DDS-11-EM	\$6,250	6DDS-11-BM	\$6,510	6DDS-11*	\$5,300
7DDS - HIGH FLOW - 2.5" HEX SHAFT	14 - 36	7DDS-11-SP	\$6,010	7DDS-11-EM	\$6,290	7DDS-11-BM	\$6,530	7DDS-11*	\$5,340
TWO SPEED - FOR 3500 PSI MACHINES									
5DDT - 2 SPD HIGH FLOW - 2.5" HEX SHAFT	10-36	5DDT-11-SP	\$9,670	5DDT-11-EM	\$9,960	5DDT-11-BM	\$10,200	5DDT-11*	\$9,000
6DDT - 2 SPD HIGH FLOW - 2.5" HEX SHAFT	10-36	6DDT-11-SP	\$9,710	6DDT-11-EM	\$9,990	6DDT-11-BM	\$10,220	6DDT-11*	\$9,020
7DDT - 2 SPD HIGH FLOW - 2.5" HEX SHAFT	10-36	7DDT-11-SP	\$9,750	7DDT-11-EM	\$10,010	7DDT-11-BM	\$10,270	7DDT-11*	\$9,070

*4DDS-7DDS & 5DDT-7DDT 'AUGER ONLY' DO NOT INCLUDE HOSES - PURCHASE SEPARATELY

2 SPEED AUGERS REQUIRE A CASE DRAIN - HOSE IS INCLUDED

2 SPEED AUGERS COME FITTED WITH A 10' POWERLEAD WITH 2 PIN CONNECTOR - CONTROLLERS SOLD SEPARATELY **(PAGE 18)**

- SUITABLE AUGER: A6, RC6, & DR6 **(PAGE 21)** - SUITABLE EXTENSION: X025 & XT25 **(PAGE 23)**

DIGGA ATTACHMENT RANGE

AUGER DRIVE WITH HOSES ONLY (NO MOUNT)

DESCRIPTION	REC. FLOW (GPM)	AUGER ONLY	
SINGLE SPEED		CODE	MSRP
1DSS - STD FLOW - 2" HEX SHAFT	8-16	1DSS-3	\$2,520
2DSS - STD FLOW - 2" HEX SHAFT	10-26	2DSS-3	\$2,660
3DSS - STD FLOW - 2" HEX SHAFT	10-30	3DSS-3	\$2,660
4DSS - STD FLOW - 2" HEX SHAFT	10-30	4DSS-3	\$2,820

AUGER DRIVE ONLY (NO MOUNT/HOSES)

DESCRIPTION	REC. FLOW (GPM)	AUGER ONLY	
SINGLE SPEED - FOR 3500 PSI MACHINES		CODE	MSRP
4DDS - HIGH FLOW - 2" HEX SHAFT	10-42	4DDS-3	\$3,660
5DDS - HIGH FLOW - 2.5" HEX SHAFT	10-36	5DDS-11	\$5,250
6DDS - HIGH FLOW - 2.5" HEX SHAFT	12-36	6DDS-11	\$5,300
7DDS - HIGH FLOW - 2.5" HEX SHAFT	14-36	7DDS-11	\$5,340
TWO SPEED - FOR 3500 PSI MACHINES			
5DDT - 2 SPD HIGH FLOW - 2.5" HEX SHAFT	10-36	5DDT-11	\$9,000
6DDT - 2 SPD HIGH FLOW - 2.5" HEX SHAFT	10-36	6DDT-11	\$9,020
7DDT - 2 SPD HIGH FLOW - 2.5" HEX SHAFT	10-36	7DDT-11	\$9,070

* US PATENT APPLICATION 16/488205

LARGE EXCAVATORS - 9T TO 12T

SOLD SEPARATELY - EXCAVATOR MOUNTS & LINKAGES (PAGE 16-17) / HOSES & DISCONNECTS (PAGE 17)

DESCRIPTION	REC. FLOW (GPM)	AUGER ONLY	
SINGLE SPEED - FOR 3500 PSI MACHINES		CODE	MSRP
9DDS - HIGH FLOW - 2.5" HEX SHAFT	18-48	9DDS-11	\$7,000
12DDS - HIGH FLOW - 2.5" HEX SHAFT	22-48	12DDS-11	\$7,030
TWO SPEED - FOR 3500 PSI MACHINES			
12DDT - 2 SPD HIGH FLOW - 2.5" HEX SHAFT	10-46	12DDT-11	\$10,770

2 SPEED DRIVES REQUIRE A CASE DRAIN - HOSE IS INCLUDED

2 SPEED DRIVES COME FITTED WITH A 10' POWERLEAD WITH 2 PIN CONNECTOR - CONTROLLERS SOLD SEPARATELY **(PAGE 17)**

- SUITABLE AUGER: A8 & RC8 **(PAGE 21)** - SUITABLE EXTENSION: XO25 & XT25 **(PAGE 23)**

LARGE EXCAVATORS - 13T TO 16T

SOLD SEPARATELY - EXCAVATOR MOUNTS & LINKAGES (PAGE 16-17) / HOSES & DISCONNECTS (PAGE 17)

DESCRIPTION	REC. FLOW (GPM)	AUGER ONLY	
SINGLE SPEED - FOR 3500 PSI MACHINES		CODE	MSRP
13DDS - HIGH FLOW - 3" HEX SHAFT	26-54	13DDS-13	\$9,280
16DDS - HIGH FLOW - 3" HEX SHAFT	26-54	16DDS-13	\$9,330
TWO SPEED - FOR 3500 PSI MACHINES			
13DDT - 2 SPD HIGH FLOW - 3" HEX SHAFT	16-53	13DDT-13	\$13,020
16DDT - 2 SPD HIGH FLOW - 3" HEX SHAFT	20-53	16DDT-13	\$13,070

2 SPEED DRIVES REQUIRE A CASE DRAIN - HOSE IS INCLUDED

2 SPEED DRIVES COME FITTED WITH A 10' POWERLEAD WITH 2 PIN CONNECTOR - CONTROLLERS SOLD SEPARATELY **(PAGE 18)**

- SUITABLE AUGER: A8 & RC8 **(PAGE 21)** - SUITABLE EXTENSION: XO30 **(PAGE 23)**

LARGE EXCAVATORS - 18T TO 30T

SOLD SEPARATELY - EXCAVATOR MOUNTS & LINKAGES (PAGE 16-17) / HOSES & DISCONNECTS (PAGE 17)

DESCRIPTION	REC. FLOW (GPM)	AUGER DRIVE ONLY	
SINGLE SPEED - FOR 3500 PSI RATED MACHINES		CODE	MSRP
200DS - HIGH FLOW - 100MM SQUARE SHAFT	26 - 60	200DS-7	\$12,310
250DS - HIGH FLOW - 100MM SQUARE SHAFT	26 - 60	250DS-7	\$12,350
300DS - HIGH FLOW - 100MM SQUARE SHAFT	26 - 60	300DS-7	\$12,370
TWO SPEED - FOR 3500 PSI RATED MACHINES			
200DT - HIGH FLOW - 100MM SQUARE SHAFT	20 - 53	200DT-7	\$16,040
250DT - HIGH FLOW - 100MM SQUARE SHAFT	20 - 53	250DT-7	\$16,090
300DT - HIGH FLOW - 100MM SQUARE SHAFT	20 - 53	300DT-7	\$16,110

2 SPEED DRIVES REQUIRE A CASE DRAIN - HOSE IS INCLUDED

2 SPEED DRIVES COME FITTED WITH A 10' POWERLEAD WITH 2 PIN CONNECTOR - CONTROLLERS SOLD SEPARATELY (PAGE 18)

- SUITABLE AUGER: RC10/RC11 & DR11 (PAGE 22) - SUITABLE EXTENSION: XO40 & XT40 (PAGE 23)

LARGE EXCAVATOR - 18T TO 30T - HEAVY DUTY

SOLD SEPARATELY - EXCAVATOR MOUNTS & LINKAGES (PAGE 16-17) / HOSES & DISCONNECTS (PAGE 17)

DESCRIPTION	REC. FLOW (GPM)	AUGER DRIVE ONLY	
SINGLE SPEED FOR DRILLING ONLY		CODE	MSRP
SD45HPS - HEAVY DUTY HIGH FLOW - 100MM SQUARE SHAFT HIGH POWERED	20 - 100	SD45HPS	\$29,860
SD50HPS - HEAVY DUTY HIGH FLOW - 100MM SQUARE SHAFT HIGH POWERED	20 - 100	SD50HPS	\$29,860
SD70HPS - HEAVY DUTY HIGH FLOW - 100MM SQUARE SHAFT HIGH POWERED	20 - 100	SD70HPS	\$29,860
SD80HPS - HEAVY DUTY HIGH FLOW - 100MM SQUARE SHAFT HIGH POWERED	20 - 100	SD80HPS	\$29,860
SD95HPS - HEAVY DUTY HIGH FLOW WITH 100MM SQUARE SHAFT HIGH POWERED	20 - 100	SD95HPS	\$29,860
SINGLE SPEED WITH ECV FOR SCREW ANCHORING			
SD45HPS-ECV - HEAVY DUTY HIGH FLOW - 100MM SQUARE SHAFT HIGH POWERED WITH ECV	20 - 100	SD45HPS-ECV	\$33,750
SD50HPS-ECV - HEAVY DUTY HIGH FLOW - 100MM SQUARE SHAFT HIGH POWERED WITH ECV	20 - 100	SD50HPS-ECV	\$33,750
SD70HPS-ECV - HEAVY DUTY HIGH FLOW - 100MM SQUARE SHAFT HIGH POWERED WITH ECV	20 - 100	SD70HPS-ECV	\$33,750
SD80HPS-ECV - HEAVY DUTY HIGH FLOW - 100MM SQUARE SHAFT HIGH POWERED WITH ECV	20 - 100	SD80HPS-ECV	\$33,750
SD95HPS-ECV - HEAVY DUTY HIGH FLOW - 100MM SQUARE SHAFT HIGH POWERED WITH ECV	20 - 100	SD95HPS-ECV	\$33,750

SD DRIVES REQUIRE A CASE DRAIN (SINGLE SPEED AND TWO SPEED)

SD DRIVES INCLUDE 10 FT ELECTRICAL CONNECTION, 2 SPEED CONTROL BOX

CIGARETTE LIGHTER POWER LEAD & 50 FT BROOM EXTENSION HARNESS

ORDER HOSES AND MACHINE MOUNTS SEPARATELY

- SUITABLE AUGER: RC11 (PAGE 22) - SUITABLE EXTENSION: XO40 & XT40 (PAGE 23)

TWO SPEED AND AUTOSHIFT DRIVES CAN BE FOUND ON THE FOLLOWING PAGE

LARGE EXCAVATOR - 18T TO 30T - HEAVY DUTY

SOLD SEPARATELY - EXCAVATOR MOUNTS & LINKAGES (PAGE 16-17) / HOSES & DISCONNECTS (PAGE 17)

DESCRIPTION	REC. FLOW (GPM)	AUGER DRIVE ONLY	
TWO SPEED			
SD45 - HEAVY DUTY HIGH FLOW - 100MM SQUARE SHAFT	20 - 100	SD45	\$38,770
SD50 - HEAVY DUTY HIGH FLOW - 100MM SQUARE SHAFT	20 - 100	SD50	\$38,770
SD70 - HEAVY DUTY HIGH FLOW - 100MM SQUARE SHAFT	20 - 100	SD70	\$38,770
SD80 - HEAVY DUTY HIGH FLOW - 100MM SQUARE SHAFT	20 - 100	SD80	\$38,770
SD95 - HEAVY DUTY HIGH FLOW - 100MM SQUARE SHAFT	20 - 100	SD95	\$38,770
SD70HPT - HEAVY DUTY HIGH FLOW - 100MM SQUARE SHAFT HIGH POWERED	20 - 100	SD70HPT	\$38,770
SD45HPT - HEAVY DUTY HIGH FLOW - 100MM SQUARE SHAFT HIGH POWERED	20 - 100	SD45HPT	\$38,770
SD50HPT - HEAVY DUTY HIGH FLOW - 100MM SQUARE SHAFT HIGH POWERED	20 - 100	SD50HPT	\$38,770
SD80HPT - HEAVY DUTY HIGH FLOW - 100MM SQUARE SHAFT HIGH POWERED	20 - 100	SD80HPT	\$38,770
SD95HPT - HEAVY DUTY HIGH FLOW - 100MM SQUARE SHAFT HIGH POWERED	20 - 100	SD95HPT	\$38,770
AUTOSHIFT		CODE	MSRP
SD45HPA - HEAVY DUTY HIGH FLOW - 100MM SQUARE SHAFT - AUTOSHIFT	20 - 100	SD45HPA	\$38,770
SD50HPA - HEAVY DUTY HIGH FLOW - 100MM SQUARE SHAFT - AUTOSHIFT	20 - 100	SD50HPA	\$38,770
SD70HPA - HEAVY DUTY HIGH FLOW - 100MM SQUARE SHAFT - AUTOSHIFT	20 - 100	SD70HPA	\$38,770
SD80HPA - HEAVY DUTY HIGH FLOW - 100MM SQUARE SHAFT - AUTOSHIFT	20 - 100	SD80HPA	\$38,770
SD95HPA - HEAVY DUTY HIGH FLOW WITH 100MM SQUARE SHAFT - AUTOSHIFT	20 - 100	SD95HPA	\$38,770
SD45HPA - HEAVY DUTY HIGH FLOW - 100MM SQUARE SHAFT - AUTOSHIFT WITH ECV	20 - 100	SD45HPA-ECV	\$41,250
SD50HPA - HEAVY DUTY HIGH FLOW - 100MM SQUARE SHAFT - AUTOSHIFT WITH ECV	20 - 100	SD50HPA-ECV	\$41,250
SD70HPA - HEAVY DUTY HIGH FLOW - 100MM SQUARE SHAFT - AUTOSHIFT WITH ECV	20 - 100	SD70HPA-ECV	\$41,250
SD80HPA - HEAVY DUTY HIGH FLOW - 100MM SQUARE SHAFT - AUTOSHIFT WITH ECV	20 - 100	SD80HPA-ECV	\$41,250
SD95HPA - HEAVY DUTY HIGH FLOW WITH 100MM SQUARE SHAFT - AUTOSHIFT WITH ECV	20 - 100	SD95HPA-ECV	\$41,250

SD DRIVES REQUIRE A CASE DRAIN (SINGLE SPEED AND TWO SPEED)
SD DRIVES INCLUDE 10 FT ELECTRICAL CONNECTION, 2 SPEED CONTROL BOX
CIGARETTE LIGHTER POWER LEAD & 50 FT BROOM EXTENSION HARNESS
ORDER HOSES AND MACHINE MOUNTS SEPARATELY
- SUITABLE AUGER: RC11 (PAGE 22) - SUITABLE EXTENSION: XO40 & XT40 (PAGE 23)

AUGER ACCESSORIES

MACHINE MOUNTS

EXCAVATOR MOUNTS

SUITS DRIVES WITH 75MM LINKAGE / DRIVES DSS1 TO DDS7

SINGLE PIN MOUNT		
PIN SIZE	CODE	MSRP
30-40MM PIN	SPL300	\$375
45-55MM PIN	SPL303	\$445

2 PIN MOUNTS		
PIN SIZE	CODE	MSRP
45-50MM PIN	PL303	\$755
55-70MM PIN	PL304	\$1,710
75-100MM PIN	PL305	\$2,670
75MM-100MM PIN TO SUIT SD	PL305-SD	\$3,560

COMMON EXCAVATOR MOUNTS

COMMON MOUNTS: BOBCAT EXCHANGE, JD, KUBOTA, TAG, WR

TAG AND WAIN-ROY		
DESCRIPTION	CODE	MSRP
HITCH - QC27 COUPLER - 10SS-4DDS	HI-001581	\$1,460
HITCH - QC27 COUPLER - 5DDS-7DDS	HI-001582	\$1,480
HITCH - QC27 COUPLER - 9DDS-16DDS	HI-001583	\$1,510
HITCH - 1/4 YARD - 5DDS-7DDS	HI-001103	\$1,380
HITCH - 1/4 YARD - 9DDS & UP	HI-001104	\$1,380
HITCH - 1/8 YARD - 2DDS-4DDS	HI-001240	\$1,025
HITCH - 1/8 YARD - 5DDS-7DDS	HI-001193	\$1,025
HITCH - 1/8 YARD - 9DDS & UP	HI-001192	\$1,025

JOHN DEERE WEDGE LOCS		
DESCRIPTION	CODE	MSRP
HITCH - 500 & 600 - 10SS-40SS	HI-001216	\$755
HITCH - 500 & 600 - 50DS-70DS	HI-001023	\$755
HITCH - 500 & 600 - 90DS-160DS	HI-000964	\$755
HITCH - 850 - 50DS-70DS	HI-001644	\$755
HITCH - 270 & 350 - 50DS-70DS	HI-001209	\$705
HITCH - 270 & 350 - 90DS-160DS	HI-001524	\$705
HITCH - 270 & 350 - 10SS-40DS	HI-001208	\$705

KUBOTA		
DESCRIPTION	CODE	MSRP
HITCH - K7870 - 50DS-70DS	HI-001148	\$705
HITCH - K7870 - 90DS-160DS	HI-001149	\$705
HITCH - K7870 - 10DS-40DS	HI-001150	\$705
HITCH - K7974 - 10DS-40DS	HI-001631	\$705
HITCH - K7974 - 50DS-70DS	HI-001632	\$705
HITCH - K7974 - 90DS-160DS	HI-003745	\$705
HITCH WELDMENT - K7915 - 50DS-70DS	HIW-001355	\$870
MOUNT - K7915 - 100MM	HI-001416	\$880
HITCH - K7402 - 50DS-70DS	HI-003864	\$1,210
HITCH - K7402 - 90DS-160DS	HI-003763	\$1,230

BOBCAT XCHANGE		
DESCRIPTION	CODE	MSRP
HITCH - 75 LINK	HI-000627	\$705
HITCH - 100 LINK	HI-000628	\$705

CRADLE HITCH UPCHARGE	
TO SUIT DRIVES	MSRP
10SS-40DS	\$270
50DS-160DS	\$375
160DS-300DS	\$550

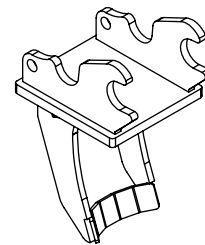

DIGGA ATTACHMENT RANGE

LINKAGES

75MM TO 100MM LINKAGES COME WITH ONE PIN AND CLIP

DESCRIPTION	CODE	MSRP
75MM LINKAGE - SKID STEER - SUIT DRIVES 1 - 7	HI-000128K	\$120
75MM LINKAGE - EXCAVATOR - SUIT DRIVES 1 - 7	HI-000393K	\$120
100MM LINKAGE - EXCAVATOR - SUIT DRIVES 9 -30	HI-004242 K	\$680
130MM LINKAGE - EXCAVATOR - SUIT DRIVE SD45 TO SD95	HI-000046	\$1,840

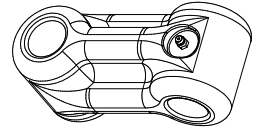

MINI LOADER EXTENSION MOUNTS

DESCRIPTION	CODE	MSRP
EXTENSION MOUNT TO SUIT DRIVES 1DSS-4DDS DRIVES	ML-000493	\$550
BOBCAT MT SERIES EXTENSION MOUNT TO SUIT DRIVES 1DSS-4DDS DRIVES	FR-001896	\$650
BOBCAT MT SERIES EXTENSION MOUNT TO SUIT DRIVES 1DSS-4DDS DRIVES - HIGH REACH	ML-000647	\$1,270

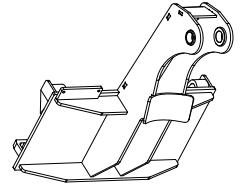

SPECIFY MACHINE TYPE AT TIME OF ORDER

AGRICULTURAL LOADER MOUNTS

DESCRIPTION	CODE	MSRP
AG BUCKET SIDE MOUNT	HI-002090	\$285

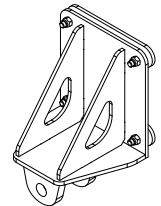

SKID STEER FIXED CENTER MOUNTS

INCLUDES LINKAGE AND PIN - MORE FRAMES AVAILABLE UPON REQUEST

DESCRIPTION	CODE	MSRP
CENTER MOUNT MULTIFIT MOUNT TO SUIT 2DSS-4DDS DRIVES	FR-001287	\$895
BOBCAT MT SERIES EXTENSION MOUNT TO SUIT DRIVES 1DSS-4DDS DRIVES	FR-001897	\$715
CENTER MOUNT TO SUIT 5DDS-7DDS DRIVES	FR-001286	\$1,050
CENTER MOUNT TO SUIT 5DDT-7DDT	FR-001367	\$1,100

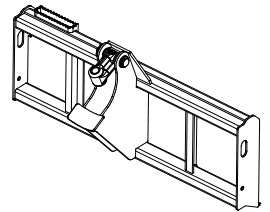

SKID STEER SIDE SHIFT MOUNTS (MANUAL)

ORDER SLIDE CRADLE SEPARATELY. CRADLE INCLUDES LINKAGE AND PIN

DESCRIPTION	CODE	MSRP
MULTIFIT HD SKID STEER MOUNT ONLY	FR-001247	\$805
MULTIFIT SLIDE SHIFT TO SUIT BOBCAT MT SERIES, S17, 463	FR-001885	\$605
MULTIFIT SLIDE SHIFT TO SUIT ASV/TEREX PT30/RC30	FR-000032	\$750
MULTIFIT SLIDE SHIFT TO SUIT EURO HITCH	FR-000227	\$855
CRADLE TO SUIT 2DSS-4DSS DRIVES	HI-000353	\$400
CRADLE TO SUIT 4DDS-7DDS DRIVES	HI-000408	\$610
CRADLE TO SUIT 9DDS-16DDS DRIVES	HI-000409	\$990

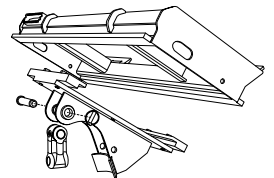

SKID STEER TELESCOPIC PILING & DRILLING EXTENSION - TPE

TPE DOES NOT INCLUDE LINKAGE

DESCRIPTION	CODE	MSRP
TPE TO SUIT 5DDS-7DDS DRIVES	TPE-000050	\$3,230
TPE TO SUIT 9DDS-16DDS DRIVES	TPE-000039	\$3,470
TPE TRANSPORT AND STORAGE STAND	TPE-000032	\$1,210

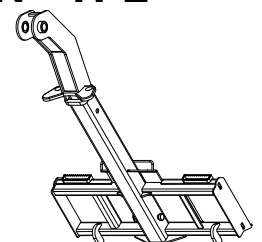

BACKHOE MOUNTS

BACKHOE CRADLE KITS INCLUDE LINKAGE AND PIN - ORDER MACHINE MOUNT SEPARATELY

DESCRIPTION	CODE	MSRP
BACKHOE CRADLE SUIT DRIVES 5,6,7	HI-001175	\$570
BACKHOE CRADLE SUIT DRIVES 9, 12, 13, 16	HI-001174	\$1,050

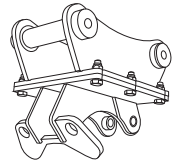

PILING DRIVE RYNO HITCH

EXCLUDES EXCAVATOR MOUNT BRACKET & LINKAGE / INCLUDES FASTENERS

DESCRIPTION	CODE	MSRP
RYNO - BOLTED BASE PLATE- SUIT DRIVES 9-16	HI-000678	\$1,860
RYNO - BOLTED BASE PLATE - SUIT DRIVES 20-30	HI-000847	\$2,550
RYNO - BOLTED BASE PLATE - SUIT SD DRIVES	HI-001098	\$4,370

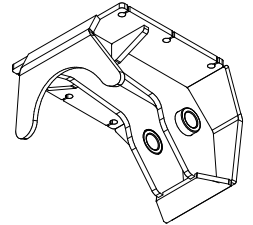

EXCAVATOR BOOM EXTENSION

DESCRIPTION	CODE	MSRP
DRILLING/PILING EXTENSION-6FT - SUIT DRIVES 9-16	HI-003713	\$2,880
DRILLING/PILING EXTENSION-8FT - SUIT DRIVES SD	HI-001501	\$8,990
DRILLING/PILING EXTENSION-6FT- SUIT DRIVES 9-16 (MACHINES UP TO 5 TON)	HI-003713	\$2,880.00
DRILLING/PILING EXTENSION-6FT- SUIT DRIVES 9-30 (MACHINES 5 TON AND ABOVE)	HI-002175	\$3,580.00
DRILLING/PILING EXTENSION-12FT- MANUAL LOCK- SUIT DRIVES SD	HI-002190	\$13,040.00
DRILLING/PILING EXTENSION-8FT- HYDRAULIC LOCK- SUIT DRIVES SD	HI-003042	\$13,530.00

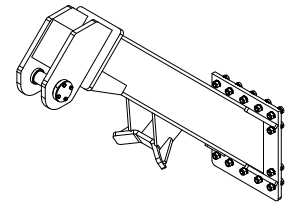

CUSTOM EXCAVATOR JIB EXTENSIONS FOR ANY DRIVE UNITS AVAILABLE UPON REQUEST

ADAPTORS

DESCRIPTION	CODE	MSRP	DESCRIPTION	CODE	MSRP
2.5" HEX FEMALE - 2" HEX MALE	AU-001997-K	\$370	2" HEX FEMALE - 2 9/16" ROUND MALE	AU-002304-K	\$385
2" HEX FEMALE - 2.5" HEX MALE	AU-002002-K	\$660	2 1/8" RND FEMALE - 2" HEX MALE	AU-002355-K	\$385
2.5" HEX FEMALE - 3" HEX MALE	AU-002385-K	\$870	100MM SQUARE FEMALE - 3" HEX MALE	AU-001933-K	\$1,140
3" HEX FEMALE - 2.5" HEX MALE	AU-001982-K	\$805			

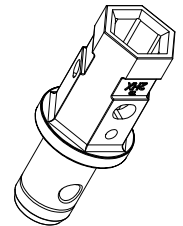

HYDRAULIC HOSES

1/2" HOSES

DESCRIPTION	CODE	MSRP
63" OAL - 3/8" FF QUICK DISCONNECTS	HS-002485	\$305
63" OAL - 1/2" FF QUICK DISCONNECTS	HS-002484	\$305
87" OAL - 1/2" FF QUICK DISCONNECTS (1DSS)	HS-002487	\$325
87" OAL - 1/2" FF QUICK DIS. (2DSS-4DSS)	HS-002481	\$325
106" OAL - 1/2" FF QUICK DISCONNECTS	HS-002499	\$325

3/4" HOSES

DESCRIPTION	CODE	MSRP
87" OAL - 1/2" FF QUICK DISCONNECTS	HS-002479	\$405
87" OAL - 3/4" FF QUICK DISCONNECTS	HS-002480	\$440
6FT OAL - 1/2" FF QUICK DISCONNECTS	HS-002391	\$405
6FT OAL - 3/4" FF QUICK DISCONNECTS	HS-002392	\$440
8FT OAL - 1/2" FF QUICK DISCONNECTS	HS-002393	\$450
8FT OAL - 3/4" FF QUICK DISCONNECTS	HS-002394	\$475
10FT OAL - 1/2" FF QUICK DISCONNECTS	HS-002395	\$485
10FT OAL - 3/4" FF QUICK DISCONNECTS	HS-002396	\$515
12FT OAL - 1/2" FF QUICK DISCONNECTS	HS-002397	\$530
12FT OAL - 3/4" FF QUICK DISCONNECTS	HS-002398	\$555
106" OAL - 1/2" FF QUICK DISCONNECTS	HS-002500	\$475
106" OAL - 3/4" FF QUICK DISCONNECTS	HS-002501	\$500

3/4" TPE HOSES

DESCRIPTION	CODE	MSRP
14FT OAL - 1/2" FF QUICK DISCONNECTS	HS-002469	\$565
14FT OAL - 3/4" FF QUICK DISCONNECTS	HS-002470	\$595
16FT OAL - 1/2" FF QUICK DISCONNECTS	HS-002630	\$645
16FT OAL - 3/4" FF QUICK DISCONNECTS	HS-002631	\$665

DIGGA ATTACHMENT RANGE

2 SPEED DRIVE ELECTRICS

2 SPEED DRIVES SOLD WITH 10FT LEAD AND 2 PIN CONNECTOR. CONTROLLER KITS & ACCESSORIES ARE OPTIONAL - PLEASE ORDER SEPARATELY

DESCRIPTION	CODE	MSRP
EXCAVATORS		
PLUG N PLAY KIT INCLUDES ROCKER SWITCH, CIGARRETE LIGHTER POWER LEAD & 10' HARNESS	DM-000037	\$445
PLUG N PLAY KIT INCLUDES ROCKER SWITCH, CIGARRETE LIGHTER POWER LEAD & 20' HARNESS	DM-000034	\$525
PLUG N PLAY KIT INCLUDES ROCKER SWITCH, CIGARRETE LIGHTER POWER LEAD & 40' HARNESS	DM-000038	\$610
PLUG N PLAY KIT INCLUDES ROCKER SWITCH, CIGARRETE LIGHTER POWER LEAD & 50' HARNESS	DM-000039	\$660
SKID STEER LOADERS		
PLUG AND PLAY KIT INCLUDES ROCKER SWITCH, CIGARRETE LIGHTER POWER LEAD AND 10' HARNESS	DM-000037	\$445
8 PIN SERVICE PLUG ADAPTOR	DM-000032	\$285
14 PIN SERVICE PLUG ADAPTOR	EC-000241	\$220
OPTIONAL SWITCHES TO MAKE OPERATION EASIER		
JOYSTICK MOUNTED TOGGLE SWITCH	DM-000026	\$103
FLOOR MOUNTED FOOT SWITCH	DM-000030	\$98.90

DIGGALIGN (INCLINOMETER)

AUGER ALIGNMENT SYSTEM - OPTIONAL
FACTORY FITTED TO NEW AUGER AT TIME OF ORDER

DESCRIPTION	TYPE	CODE	MSRP
DIGGALIGN KIT- WITH 15M EXT HARNESS	STANDARD*	DT-000002	\$3,470
DIGGALIGN KIT- WITH 12M EXT HARNESS	STANDARD*	DT-000033	\$3,450
DIGGALIGN KIT- WITH 6M EXT HARNESS	STANDARD*	DT-000034	\$3,370
DIGGALIGN KIT- WITH 3M EXT HARNESS	STANDARD*	DT-000035	\$3,290
DIGGALIGN KIT- WITH 15M EXT HARNESS	HIGH**	DT-000001	\$3,470
DIGGALIGN KIT- WITH 12M EXT HARNESS	HIGH**	DT-000030	\$3,450
DIGGALIGN KIT- WITH 6M EXT HARNESS	HIGH**	DT-000031	\$3,370
DIGGALIGN KIT- WITH 3M EXT HARNESS	HIGH**	DT-000032	\$3,290

*STANDARD DEFINITION SUITABLE FOR PILES / AUGERS UNDER 13FT LONG
**HIGH DEFINITION REQUIRED FOR PILES / AUGERS OVER 13FT LONG

DIGGALIGN KIT INCLUDES 'PART A'

EXTENSION HARNESS 'PART B'
SOLD SEPARATELY
DT-000001 - STANDARD DEFINITION
DT-000002 - HIGH DEFINITION

'PART B'

EXTENSION HARNESS 3M, 6M, 12M, 15M
(DEPENDENT ON MACHINE SIZE)
3M: DT-000006
6M: DT-000005
12M: DT-000004
15M: DT-000003

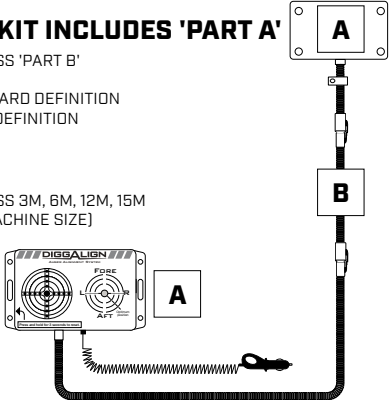

TWO WAY FLOW

DIGGA PROVIDES ACCESSORIES FOR DRIVES WHICH CAN EITHER BE FACTORY FITTED (AND THEREFORE BE ORDERED WITH THE AUGER DRIVE), OR CAN BE ORDERED AT A LATER TIME. IF ORDERED AFTER THE AUGER DRIVE HAS SHIPPED, A DIFFERENT CODE IS NEEDED.

PLEASE NOTE THAT FOR MACHINES FITTED WITH A SINGLE ACTING HAMMER CIRCUIT AND NO 2-WAY HYDRAULIC FLOW (FOR FORWARD & REVERSE OPERATION) DIGGA SUPPLY 2 OPTIONS:

1. INTEGRATED 2-WAY FLOW VALVE - UNIQUE TO DIGGA

THIS VALVE MUST BE ORDERED AT THE TIME OF ORDER AND IS MOUNTED TO THE MOTOR INSIDE THE BAIL (HOOD) OF THE AUGER DRIVE. 12V OR 24V MUST BE SPECIFIED AT THE TIME OF ORDER. THIS VALVE IS NOT AVAILABLE ON 2-SPEED DRIVES.

2. EXTERNALLY MOUNTED TO YOUR MACHINE

CAN BE ORDERED AT THE SAME TIME AS THE DRIVE UNIT OR AFTER-MARKET. THE OPERATOR WILL MOUNT THIS TO THEIR PREFERRED POSITION ON THE BOOM OR STICK OF THE EXCAVATOR. 12V AND 24V MUST BE SPECIFIED.

INTEGRATED TWO WAY FLOW VALVE

FOR DDS & DLS AUGERS ONLY

12 VOLTS		
DESCRIPTION	CODE	MSRP
INTEGRATED FRV KIT - 3M EXT - 12V	FRV-000001-12	\$4,840
INTEGRATED FRV KIT - 6M EXT- 12V	FRV-000002-12	\$4,920
INTEGRATED FRV KIT - 12M EXT - 12V	FRV-000003-12	\$5,030
INTEGRATED FRV KIT - 15M EXT - 12V	FRV-000004-12	\$5,140
OPTIONAL		
JOYSTICK MOUNTED TOGGLE SWITCH	DM-000026	\$103
FLOOR MOUNTED FOOT SWITCH	DM-000030	\$98.90

24 VOLTS		
DESCRIPTION	CODE	MSRP
INTEGRATED FRV KIT-3M EXT - 24V	FRV-000001-24	\$4,840
INTEGRATED FRV KIT - 6M EXT- 24V	FRV-000002-24	\$4,920
INTEGRATED FRV KIT - 12M EXT - 24V	FRV-000003-24	\$5,030
INTEGRATED FRV KIT - 15M EXT - 24V	FRV-000004-24	\$5,140

HOSES NOT SUPPLIED, PLEASE ORDER SEPARATELY **[PAGE 17]**

EXTERNAL TWO WAY FLOW VALVE KITS

KIT SUPPLIED FOR OPERATOR TO INSTALL ONTO MACHINE

12 VOLTS		
DESCRIPTION	CODE	MSRP
32GPM MAXIMUM		
2-WAY FLOW KIT - 10FT EXTENSION	HA-000959-12-3	\$1,530
2-WAY FLOW KIT - 20FT EXTENSION	HA-000959-12-6	\$1,590
2-WAY FLOW KIT - 40FT EXTENSION	HA-000959-12-12	\$1,680
2-WAY FLOW KIT - 50FT EXTENSION	HA-000959-12-15	\$1,700
80GPM MAXIMUM		
2-WAY FLOW KIT - 10FT EXTENSION	HA-000958-12-3	\$2,660
2-WAY FLOW KIT - 20FT EXTENSION	HA-000958-12-6	\$2,720
2-WAY FLOW KIT - 40FT EXTENSION	HA-000958-12-12	\$2,810
2-WAY FLOW KIT - 50FT EXTENSION	HA-000958-12-15	\$2,830
OPTIONAL		
10FT EXTENSION HARNESS	DT-000006	\$230
20FT EXTENSION HARNESS	DT-000005	\$305
40FT EXTENSION HARNESS	DT-000004	\$420
50FT EXTENSION HARNESS	DT-000003	\$460
JOYSTICK MOUNTED TOGGLE SWITCH	DM-000026	\$103
FLOOR MOUNTED SWITCH	DM-000030	\$98.90
2-WAY FLOW CONTROLLER	DM-000036	\$315

24 VOLTS		
DESCRIPTION	CODE	MSRP
32GPM MAXIMUM		
2-WAY FLOW KIT - 10FT EXTENSION	HA-000959-24-3	\$1,530
2-WAY FLOW KIT - 20FT EXTENSION	HA-000959-24-6	\$1,590
2-WAY FLOW KIT - 40FT EXTENSION	HA-000959-24-12	\$1,680
2-WAY FLOW KIT - 50FT EXTENSION	HA-000959-24-15	\$1,700
80GPM MAXIMUM		
2-WAY FLOW KIT - 10FT EXTENSION	HA-000958-24-3	\$2,660
2-WAY FLOW KIT - 20FT EXTENSION	HA-000958-24-6	\$2,720
2-WAY FLOW KIT - 40FT EXTENSION	HA-000958-24-12	\$2,810
2-WAY FLOW KIT - 50FT EXTENSION	HA-000958-24-15	\$2,830

AUGER BITS
TREE PLANTER

OVERALL DIAMETER	INNER DIAMETER	CODE	MSRP
12" OUTER FLIGHTS	6" TAP ROOT	TP12-06-3-E	\$1,090
16" OUTER FLIGHTS	8" TAP ROOT	TP16-08-3-E	\$1,300
20" OUTER FLIGHTS	10" TAP ROOT	TP20-10-3-E	\$1,580
24" OUTER FLIGHTS	12" TAP ROOT	TP24-12-3-E	\$1,790
28" OUTER FLIGHTS	14" TAP ROOT	TP28-14-3-E	\$2,010
32" OUTER FLIGHTS	16" TAP ROOT	TP32-16-3-E	\$2,230
36" OUTER FLIGHTS	18" TAP ROOT	TP36-18-3-E	\$2,990
48" OUTER FLIGHTS	24" TAP ROOT	TP48-24-3-MFT	\$4,320

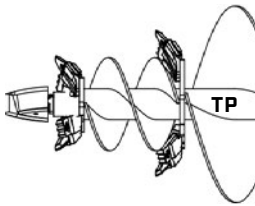

STD SHAFT - 2" HEX
OPTIONAL SHAFT - 2⁹/₁₆" ROUND
SIMPLY REPLACE -3 WITH -2
IN PART NUMBER **-2**

A4, AB4 & RC4

INCLUDES PIN, CLIP, TEETH & PILOT STD SHAFT - 2" HEX - OPTIONAL SHAFT - 2⁹/₁₆" ROUND SIMPLY REPLACE -3 WITH -2 IN PART NUMBER

		A4 - GENERAL PURPOSE			RC4 - ROCK / EARTH COMBO	
4FT OAL	LIGHT CONDITIONS EARTH		HEAVY CONDITIONS MFT - HARD GROUND		FRACTURABLE ROCK / EARTH CLAY / SHALE	
DIA	CODE	MSRP	MSRP	MSRP	CODE	MSRP
6"	A4-06-3-E	\$495	A4-06-3-MFT	\$530	RC4-06-3-MFT	\$870
8"	A4-08-3-E	\$540	A4-08-3-MFT	\$665	RC4-08-3-MFT	\$880
9"	A4-09-3-E	\$550	A4-09-3-MFT	\$695	RC4-09-3-MFT	\$900
10"	A4-10-3-E	\$625	A4-10-3-MFT	\$720	RC4-10-3-MFT	\$1,000
12"	A4-12-3-E	\$640	A4-12-3-MFT	\$750	RC4-12-3-MFT	\$1,055
14"	A4-14-3-E	\$760	A4-14-3-MFT	\$830	RC4-14-3-MFT	\$1,190
16"	A4-16-3-E	\$910	A4-16-3-MFT	\$1,010	RC4-16-3-MFT	\$1,360
18"	A4-18-3-E	\$980	A4-18-3-MFT	\$1,110	RC4-18-3-MFT	\$1,400
20"	A4-20-3-E	\$1,075	A4-20-3-MFT	\$1,250	RC4-20-3-MFT	\$1,530
24"	A4-24-3-E	\$1,250	A4-24-3-MFT	\$1,410	RC4-24-3-MFT	\$1,820
30"	A4-30-3-E	\$1,530	A4-30-3-MFT	\$1,680	RC4-30-3-MFT	\$2,740
36"	A4-36-3-E	\$1,830	A4-36-3-MFT	\$2,010	RC4-36-3-MFT	\$3,220

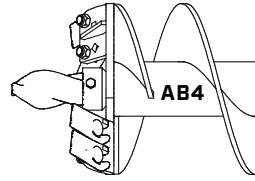
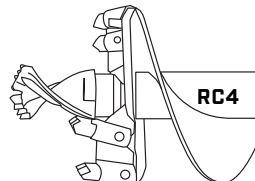
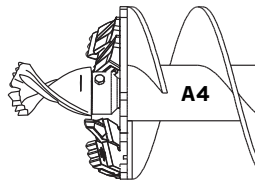

AB4 - GENERAL PURPOSE BOLT-ON						
4FT OAL	LIGHT CONDITIONS EARTH		HEAVY CONDITIONS MFT - HARD GROUND		LIGHT CONDITIONS EARTH	
DIA	CODE	MSRP	CODE	MSRP	CODE	MSRP
9"	AB4-09-3-E	\$570	AB4-09-3-TC	\$695	AB4-09-3-HF	\$695
12"	AB4-12-3-E	\$640	AB4-12-3-TC	\$750	AB4-12-3-HF	\$750
14"	AB4-14-3-E	\$760	AB4-14-3-TC	\$830	AB4-14-3-HF	\$830
18"	AB4-18-3-E	\$980	AB4-18-3-TC	\$1,110	AB4-18-3-HF	\$1,110
24"	AB4-24-3-E	\$1,250	AB4-24-3-TC	\$1,410	AB4-24-3-HF	\$1,410
30"	AB4-30-3-E	\$1,530	AB4-30-3-TC	\$1,680	AB4-30-3-HF	\$1,680
36"	AB4-36-3-E	\$1,830	AB4-36-3-TC	\$2,010	AB4-36-3-HF	\$2,010

A6, RC6 & DR6

INCLUDES PIN, CLIP, TEETH & PILOT

	A6 - GENERAL PURPOSE				RC6 - ROCK / EARTH COMBO		DR6 - ROCK	
5FT OAL	LIGHT CONDITIONS EARTH		HEAVY CONDITIONS MFT - HARD GROUND		FRACTURABLE ROCK / EARTH CLAY / SHALE		FRACTURABLE ROCK / SHALE PERMAFROST	
DIA	CODE	MSRP	CODE	MSRP	CODE	MSRP	CODE	MSRP
6"	N/A		N/A		RC6-06-11-MFT	\$1,050	DR6-06-11	\$1,230
8"	A6-08-11-E	\$1,025	A6-08-11-MFT	\$1,075	RC6-08-11-MFT	\$1,20	N/A	
9"	A6-09-11-E	\$1,060	A6-09-11-MFT	\$1,100	RC6-09-11-MFT	\$1,270	DR6-09-11	\$1,590
10"	A6-10-11-E	\$1,080	A6-10-11-MFT	\$1,130	RC6-10-11-MFT	\$1,360	N/A	
12"	A6-12-11-E	\$1,120	A6-12-11-MFT	\$1,190	RC6-12-11-MFT	\$1,480	DR6-12-11	\$1,680
14"	A6-14-11-E	\$1,380	A6-14-11-MFT	\$1,450	RC6-14-11-MFT	\$1,750	DR6-14-11	\$1,970
16"	A6-16-11-E	\$1,400	A6-16-11-MFT	\$1,480	RC6-16-11-MFT	\$1,800	DR6-16-11	\$2,240
18"	A6-18-11-E	\$1,410	A6-18-11-MFT	\$1,510	RC6-18-11-MFT	\$1,910	DR6-18-11	\$2,500
20"	A6-20-11-E	\$1,480	A6-20-11-MFT	\$1,580	RC6-20-11-MFT	\$2,080	N/A	
24"	A6-24-11-E	\$1,640	A6-24-11-MFT	\$1,730	RC6-24-11-MFT	\$2,370	DR6-24-11	\$3,040
30"	A6-30-11-E	\$2,000	A6-30-11-MFT	\$2,090	RC6-30-11-MFT	\$2,990	DR6-30-11	\$3,850
36"	A6-36-11-E	\$2,420	A6-36-11-MFT	\$2,560	RC6-36-11-MFT	\$3,630	DR6-36-11	\$4,690
40"	A6-40-11-E	\$2,690	A6-40-11-MFT	\$2,820	RC6-40-11-MFT	\$3,930		
48"	A6-48-11-E	\$3,620	A6-48-11-MFT	\$3,770	RC6-48-11-MFT	\$5,200		

A8 & RC8

	A8 - GENERAL PURPOSE				RC8 - ROCK / EARTH COMBO	
5FT OAL	LIGHT CONDITIONS EARTH		HEAVY CONDITIONS MFT - HARD GROUND		FRACTURABLE ROCK / EARTH CLAY / SHALE	
DIA	CODE	MSRP	CODE	MSRP	CODE	MSRP
8"	A8-08-13-E	\$1,210	A8-08-13-MFT	\$1,260	RC8-08-13-MFT	\$1,810
9"	A8-09-13-E	\$1,250	A8-09-13-MFT	\$1,310	RC8-09-13-MFT	\$1,840
10"	A8-10-13-E	\$1,350	A8-10-13-MFT	\$1,410	RC8-10-13-MFT	\$1,840
12"	A8-12-13-E	\$1,510	A8-12-13-MFT	\$1,590	RC8-12-13-MFT	\$1,840
14"	A8-14-13-E	\$1,890	A8-14-13-MFT	\$1,980	RC8-14-13-MFT	\$2,260
16"	A8-16-13-E	\$2,020	A8-16-13-MFT	\$2,110	RC8-16-13-MFT	\$2,400
18"	A8-18-13-E	\$2,140	A8-18-13-MFT	\$2,240	RC8-18-13-MFT	\$2,550
20"	A8-20-13-E	\$2,380	A8-20-13-MFT	\$2,480	RC8-20-13-MFT	\$2,800
24"	A8-24-13-E	\$2,700	A8-24-13-MFT	\$2,810	RC8-24-13-MFT	\$3,160
30"	A8-30-13-E	\$3,440	A8-30-13-MFT	\$3,580	RC8-30-13-MFT	\$3,960
36"	A8-36-13-E	\$4,180	A8-36-13-MFT	\$4,360	RC8-36-13-MFT	\$4,800
40"	A8-40-13-E	\$4,540	A8-40-13-MFT	\$4,710	RC8-40-13-MFT	\$5,170
48"	A8-48-13-E	\$5,990	A8-48-13-MFT	\$6,240	RC8-48-13-MFT	\$6,780
60"	A8-60-13-E	\$7,150	A8-60-13-MFT	\$7,480	RC8-60-13-MFT	\$8,140

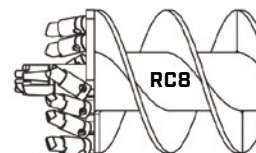
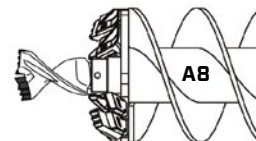

DIGGA ATTACHMENT RANGE

RC10, RC11 & DR11

INCLUDES PIN, CLIP, TEETH & PILOT

	RC10 - ROCK / EARTH COMBO 5FT AOL		RC11 - HEAVY DUTY ROCK / EARTH COMBO 5FT AOL		DR11 - ROCK 7FT AOL	
	FRACTURABLE ROCK / EARTH / CLAY / SHALE				FRACTURABLE ROCK / SHALE PERMAFROST	
DIA	CODE	MSRP	CODE	MSRP	CODE	MSRP
9"	RC10-09-7-MFT	\$2,380	RC11-09-7-MFT	\$2,770	N/A	N/A
10"	RC10-10-7-MFT	\$2,380	RC11-10-7-MFT	\$2,780	N/A	N/A
12"	RC10-12-7-MFT	\$2,390	RC11-12-7-MFT	\$2,780	DR11-12-7	\$3,960
14"	RC10-14-7-MFT	\$2,920	RC11-14-7-MFT	\$3,370	N/A	N/A
16"	RC10-16-7-MFT	\$3,100	RC11-16-7-MFT	\$3,570	DR11-16-7	\$4,400
18"	RC10-18-7-MFT	\$3,270	RC11-18-7-MFT	\$3,760	DR11-18-7	\$4,690
20"	RC10-20-7-MFT	\$3,610	RC11-20-7-MFT	\$4,120	N/A	N/A
24"	RC10-24-7-MFT	\$4,060	RC11-24-7-MFT	\$4,620	DR11-24-7	\$5,820
30"	RC10-30-7-MFT	\$5,100	RC11-30-7-MFT	\$5,760	DR11-30-7	\$8,050
36"	RC10-36-7-MFT	\$6,150	RC11-36-7-MFT	\$6,920	DR11-36-7	\$9,890
40"	RC10-40-7-MFT	\$6,630	RC11-40-7-MFT	\$7,450	N/A	N/A
48"	RC10-48-7-MFT	\$8,690	RC11-48-7-MFT	\$9,710	N/A	N/A
60"	RC10-60-7-MFT	\$11,000	RC11-60-7-MFT	\$11,990	N/A	N/A

CEMENT MIXERS

INCLUDES BOWL, CRADLE FOOT, PIN AND CLIP - PURCHASE AUGER AND MOUNT SEPARATELY

DESCRIPTION	TOTAL CAPACITY	45° WORKING CAPACITY	HUB	CODE	MSRP
SKID STEER LOADER FIXED CENTER MOUNT FRAME PACKAGES FRAMES FROM JANUARY 2018					
MIXER BOWL & CRADLE	5.7 CU FT	4 CU FT	2" HEX	MI-000166	\$930
MIXER BOWL & CRADLE	5.7 CU FT	4 CU FT	2 5/8" RND	MI-000163	\$930
MIXER BOWL & CRADLE	3.9 CU FT	2.5 CU FT	2" HEX	MI-000170	\$865
MIXER BOWL & CRADLE	3.9 CU FT	2.5 CU FT	2 5/8" RND	MI-000168	\$865
SKID STEER LOADER FIXED CENTER MOUNT FRAME PACKAGES FRAMES PRE DECEMBER 2017					
MIXER BOWL & CRADLE	5.7 CU FT	4 CU FT	2" HEX	MI-000139	\$930
MIXER BOWL & CRADLE	5.7 CU FT	4 CU FT	2 5/8" RND	MI-000136	\$930
MIXER BOWL & CRADLE	3.9 CU FT	2.5 CU FT	2" HEX	MI-000143	\$865
MIXER BOWL & CRADLE	3.9 CU FT	2.5 CU FT	2 5/8" RND	MI-000141	\$865
INDIVIDUAL COMPONENTS					
CRADLE TO SUIT SKID STEER LOADER FIXED CENTER MOUNT				MI-000134	\$260
CRADLE TO SUIT SKID STEER LOADER SLIDE MOUNT				MI-000158	\$260
4 CU FT BOWL WITH 2" HEX HUB				MI-000052	\$715
2.5 CU FT BOWL WITH 2" HEX HUB				MI-000059	\$655

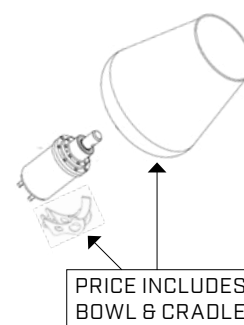

SUITS DIGGA MOUNTS
AND DRIVES ONLY.

MOUNT & AUGER SOLD
SEPERATELY

CEMENT MIXER AUGER PACKAGE

AUGER	4 CU FT BOWL		2.5 CU FT BOWL	
	CODE	MSRP	CODE	MSRP
2DSS	2DSS-3-MF-C4	\$3,880	2DSS-3-MF-C2.5	\$3,790
3DSS	3DSS-3-MF-C4	\$3,880	3DSS-3-MF-C2.5	\$3,790
4DSS	4DSS-3-MF-C4	\$4,040	4DSS-3-MF-C2.5	\$3,960
4DDS	4DDS-3-MF-C4	\$4,820	4DDS-3-MF-C2.5	\$4,730

**INCLUDES BOWL,
CRADLE, HOSES,
LINKAGE, AUGER
WITH 2" HEX
SHAFT & MOUNT**
29/16" ROUND SHAFTS
ALSO AVAILABLE

AUGER EXTENSIONS

X020

DESCRIPTION	CODE	MSRP
2 FOOT OUTER EXTENSION - 2" HEX	X020IH-2F	\$405
3 FOOT OUTER EXTENSION - 2" HEX	X020IH-3F	\$425
4 FOOT OUTER EXTENSION - 2" HEX	X020IH-4F	\$450
6 FOOT OUTER EXTENSION - 2" HEX	X020IH-6F	\$500
8 FOOT OUTER EXTENSION - 2" HEX	X020IH-8F	\$530

**EXTENSIONS TO SUIT A4
& RC4 BITS**

INCLUDES PIN & CLIP

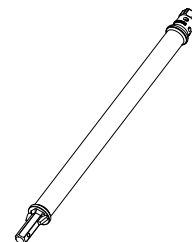

X025 & XT25

EXTENSIONS TO SUIT A6, RC6, DR6 & A8, RC8 BITS

DESCRIPTION	CODE	MSRP
4 FOOT OUTER EXTENSION - 2.5" HEX	X025IH-4F	\$735
6 FOOT OUTER EXTENSION - 2.5" HEX	X025IH-6F	\$815
8 FOOT OUTER EXTENSION - 2.5" HEX	X025IH-8F	\$920
10 FOOT OUTER EXTENSION - 2.5" HEX	X025IH-10F	\$1,025

DESCRIPTION	CODE	MSRP
4 FOOT INNER EXTENSION - 2.5" HEX	XT25IH-4F	\$840
6 FOOT INNER EXTENSION - 2.5" HEX	XT25IH-6F	\$1,035
8 FOOT INNER EXTENSION - 2.5" HEX	XT25IH-8F	\$1,250

X030

DESCRIPTION	CODE	MSRP
4 FOOT OUTER EXTENSION - 3" HEX	X030IH-4F	\$955
6 FOOT OUTER EXTENSION - 3" HEX	X030IH-6F	\$1,030
8 FOOT OUTER EXTENSION - 3" HEX	X030IH-8F	\$1,095
10 FOOT OUTER EXTENSION - 3" HEX	X030IH-10F	\$1,210

**EXTENSIONS TO SUIT
RC10 BITS**

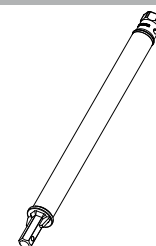

X040 & XT40

EXTENSIONS TO SUIT RC11 BITS

DESCRIPTION	CODE	MSRP
2 FOOT HD OUTER EXTENSION - 100MM SQ	X040IS-2F	\$2,060
4 FOOT HD OUTER EXTENSION - 100MM SQ	X040IS-4F	\$2,170
6 FOOT HD OUTER EXTENSION - 100MM SQ	X040IS-6F	\$2,270
8 FOOT HD OUTER EXTENSION - 100MM SQ	X040IS-8F	\$2,370
10 FOOT HD OUTER EXTENSION - 100MM SQ	X040IS-10F	\$2,520

DESCRIPTION	CODE	MSRP
6 FOOT HD INNER EXTENSION - 100MM SQ	XT40IS-6F	\$3,590
8 FOOT HD INNER EXTENSION - 100MM SQ	XT40IS-8F	\$4,220
10 FOOT HD INNER EXTENSION - 100MM SQ	XT40IS-10F	\$4,670

X040 - SD DRIVES

DESCRIPTION	CODE	MSRP
10 FOOT HD OUTER EXTENSION - 100MM SQ	X040IS-10F-SD-K	\$3,890
12 FOOT HD OUTER EXTENSION - 100MM SQ	X040IS-12F-SD-K	\$4,420

**EXTENSIONS TO SUIT
RC11 BITS**

TRENCHERS

DIGGA TRENCHERS FEATURE OUR HEADSTART CRUMBER SYSTEM, ADJUSTABLE FOOT DEPTH CONTROL, AND 3 CHAIN OPTIONS, WITH A 3 YEAR GEARBOX, AND 2 YEAR MOTOR WARRANTY. CHAIN OPTIONS INCLUDE:

EARTH TEETH ON EVERY SECOND STATION



EARTH CHAIN

70% DIGGATAC TEETH & 30% EARTH TEETH



COMBO CHAIN

100% DIGGATAC CARBIDE TEETH



DIGGATAC CHAIN

MINI LOADER & WALK-BEHIND

PACKAGE PRICE INCLUDES HOSES, QUICK DISCONNECTS, CRUMBER BAR & MOUNT

FIXED FRAME - INCLUDED			
MINI BIGFOOT TRENCHER		CODE	MSRP
3FT DEPTH - 1 5/8" PITCH CHAIN - RECOMMENDED FLOW 10-25GPM			
EARTH	3FT DIG - 4" EARTH CHAIN	MLT-000015	\$4,970
	3FT DIG - 6" EARTH CHAIN	MLT-000019	\$4,990
	3FT DIG - 8" EARTH CHAIN	MLT-000023	\$5,040
COMBO	3FT DIG - 4" COMBO CHAIN	MLT-000013	\$5,230
	3FT DIG - 6" COMBO CHAIN	MLT-000017	\$5,390
	3FT DIG - 8" COMBO CHAIN	MLT-000021	\$5,420
DIGGATAC	3FT DIG - 4" DIGGATAC CHAIN	MLT-000014	\$5,310
	3FT DIG - 6" DIGGATAC CHAIN	MLT-000018	\$5,430
	3FT DIG - 8" DIGGATAC CHAIN	MLT-000022	\$5,490

BOLT-ON SLIDE FRAME - PURCHASE FRAME SEPARATELY			
MINI BIGFOOT TRENCHER		CODE	MSRP
3FT DEPTH - 1 5/8" PITCH CHAIN - RECOMMENDED FLOW 10-25GPM			
EARTH	3FT DIG - 4" EARTH CHAIN	MLT-000414	\$4,970
	3FT DIG - 6" EARTH CHAIN	MLT-000418	\$4,990
	3FT DIG - 8" EARTH CHAIN	MLT-000422	\$5,040
COMBO	3FT DIG - 4" COMBO CHAIN	MLT-000412	\$5,230
	3FT DIG - 6" COMBO CHAIN	MLT-000416	\$5,390
	3FT DIG - 8" COMBO CHAIN	MLT-000420	\$5,420
DIGGATAC	3FT DIG - 4" DIGGATAC CHAIN	MLT-000413	\$5,310
	3FT DIG - 6" DIGGATAC CHAIN	MLT-000417	\$5,430
	3FT DIG - 8" DIGGATAC CHAIN	MLT-000421	\$5,490

SKID STEER & 1.2T TO 3.5T BACKHOE

PACKAGE PRICE INCLUDES HOSES, QUICK DISCONNECTS & CRUMBER BAR

BIGFOOT TRENCHER		CODE	MSRP
3FT DEPTH - 1 5/8" PITCH CHAIN - RECOMMENDED FLOW 13 - 25GPM			
EARTH	3FT DIG/4IN EARTH CHAIN	BFT-000015	\$5,280
	3FT DIG/6IN EARTH CHAIN	BFT-000019	\$5,310
	3FT DIG/8IN EARTH CHAIN	BFT-000023	\$5,360
COMBO	3FT DIG/4IN COMBO CHAIN	BFT-000013	\$5,530
	3FT DIG/6IN COMBO CHAIN	BFT-000017	\$5,680
	3FT DIG/8IN COMBO CHAIN	BFT-000021	\$5,700
DIGGATAC	3FT DIG/4IN DIGGATAC CHAIN	BFT-000014	\$5,590
	3FT DIG/6IN DIGGATAC CHAIN	BFT-000018	\$5,710
	3FT DIG/8IN DIGGATAC CHAIN	BFT-000022	\$5,770

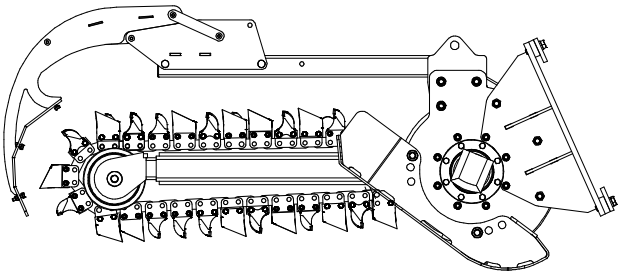

PURCHASE MOUNT SEPARATELY [PAGE 26]

SKID STEER & EXCAVATOR UP TO 4.5T

PACKAGE PRICE INCLUDES HOSES, QUICK DISCONNECTS & CRUMBER BAR

BIGFOOT TRENCHER		CODE	MSRP
3FT DEPTH - 2" PITCH CHAIN - RECOMMENDED FLOW 16-30GPM			
EARTH	3FT DIG / 6" EARTH CHAIN	BFT2-000023	\$7,430
	3FT DIG / 8" EARTH CHAIN	BFT2-000027	\$7,620
	3FT DIG / 10" EARTH CHAIN	BFT2-000031	\$7,960
	3FT DIG / 12" EARTH CHAIN	BFT2-000035	\$8,250
COMBO	3FT DIG / 6" COMBO CHAIN	BFT2-000021	\$7,840
	3FT DIG / 8" COMBO CHAIN	BFT2-000025	\$8,010
	3FT DIG / 10" COMBO CHAIN	BFT2-000029	\$8,120
	3FT DIG / 12" COMBO CHAIN	BFT2-000033	\$8,430
DIGGATAC	3FT DIG / 6" DIGGATAC CHAIN	BFT2-000022	\$7,850
	3FT DIG / 8" DIGGATAC CHAIN	BFT2-000026	\$8,030
	3FT DIG / 10" DIGGATAC CHAIN	BFT2-000030	\$8,220
	3FT DIG / 12" DIGGATAC CHAIN	BFT2-000034	\$8,450

BIGFOOT TRENCHER		CODE	MSRP
4FT DEPTH - 2" PITCH CHAIN - RECOMMENDED FLOW 16-30GPM			
EARTH	4FT DIG / 6" EARTH CHAIN	BFT2-000003	\$7,630
	4FT DIG / 8" EARTH CHAIN	BFT2-000007	\$7,830
	4FT DIG / 10" EARTH CHAIN	BFT2-000011	\$8,160
	4FT DIG / 12" EARTH CHAIN	BFT2-000015	\$8,460
COMBO	4FT DIG / 6" COMBO CHAIN	BFT2-000001	\$8,030
	4FT DIG / 8" COMBO CHAIN	BFT2-000005	\$8,230
	4FT DIG / 10" COMBO CHAIN	BFT2-000009	\$8,330
	4FT DIG / 12" COMBO CHAIN	BFT2-000013	\$8,640
DIGGATAC	4FT DIG / 6" DIGGATAC CHAIN	BFT2-000002	\$8,060
	4FT DIG / 8" DIGGATAC CHAIN	BFT2-000006	\$8,250
	4FT DIG / 10" DIGGATAC CHAIN	BFT2-000010	\$8,430
	4FT DIG / 12" DIGGATAC CHAIN	BFT2-000014	\$8,660

PURCHASE MOUNT SEPARATELY **(PAGE 21)**

HIGH FLOW SKID STEER & EXCAVATOR UP TO 8T

PACKAGE PRICE INCLUDES HOSES, QUICK DISCONNECTS & CRUMBER BAR

BIGFOOT XD HIGH FLOW TRENCHER		CODE	MSRP
4FT DEPTH - 2" PITCH CHAIN - RECOMMENDED FLOW 28-45GPM			
COMBO	4FT DIG / 6" COMBO CHAIN	BFT2-000300	\$9,370
	4FT DIG / 8" COMBO CHAIN	BFT2-000304	\$9,540
	4FT DIG / 10" COMBO CHAIN	BFT2-000308	\$9,650
	4FT DIG / 12" COMBO CHAIN	BFT2-000312	\$9,960
DIGGATAC	4FT DIG / 6" DIGGATAC CHAIN	BFT2-000301	\$9,380
	4FT DIG / 8" DIGGATAC CHAIN	BFT2-000305	\$9,560
	4FT DIG / 10" DIGGATAC CHAIN	BFT2-000309	\$9,750
	4FT DIG / 12" DIGGATAC CHAIN	BFT2-000313	\$9,980

BIGFOOT XD HIGH FLOW TRENCHER		CODE	MSRP
5FT DEPTH - 2" PITCH CHAIN - RECOMMENDED FLOW 28-45GPM			
COMBO	5FT DIG / 6" COMBO CHAIN	BFT2-000101	\$9,920
	5FT DIG / 8" COMBO CHAIN	BFT2-000105	\$10,220
	5FT DIG / 10" COMBO CHAIN	BFT2-000109	\$10,620
	5FT DIG / 12" COMBO CHAIN	BFT2-000113	\$11,070
DIGGATAC	5FT DIG / 6" DIGGATAC CHAIN	BFT2-000102	\$9,980
	5FT DIG / 8" DIGGATAC CHAIN	BFT2-000106	\$10,280
	5FT DIG / 10" DIGGATAC CHAIN	BFT2-000110	\$10,340
	5FT DIG / 12" DIGGATAC CHAIN	BFT2-000114	\$11,140

PURCHASE MOUNT SEPARATELY **(PAGE 26)**

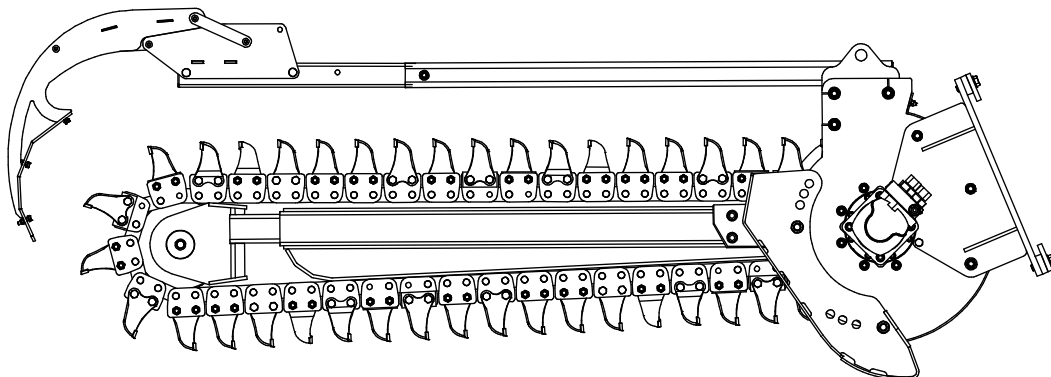

TRENCHER ACCESSORIES

TRENCHER EXCAVATOR MOUNTS TRENCHER MOUNTS

DESCRIPTION	CODE	MSRP
TAG AND WAINROYS		
HITCH - QC27 COUPLER - BFT XD	HI-001591	\$1,510
HITCH - QC27 COUPLER - BIGFOOT	HI-001590	\$1,510
HITCH - 1/4 YARD WAINROY-BFT XD	HI-003944	\$1,380
BOCAT XCHANGE		
HITCH - BOBCAT XCHANGE BF XD TRRENCHER	HI-001319	\$705
ASSEMBLY - BOBCAT XCHANGE BIGFOOT	HI-000559	\$705
JOHN DEERE		
HITCH - TRENCHER-JD 50-60D BF XD	HI-001321	\$705
HITCH - WELDMENT - JD 50-60D BFT	HI-001326	\$705
HITCH - TRENCHER-JD 27-35D BFT	HI-001324	\$705
HITCH - JD 27D,35D - BFT XD	HI-001335	\$705
KUBOTA		
HITCH - TRENCHER-KUBOTA K787D-BFT	HI-001331	\$705
HITCH - TRENCHER-KUBOTA K787D-BFT XD	HI-001334	\$705

DESCRIPTION	CODE	MSRP
UNIVERSAL SKID STEER SLIDE MOUNT	FR-001247	\$805
BOBCAT MT SERIES, S70, 463	FR-001885	\$605
ASV/TEREX PT30/RC30	FR-000032	\$750
EURO HITCH	FR-000227	\$805
EXCAVATOR & BACKHOE MOUNT 45-50MM PIN	PL303	\$755

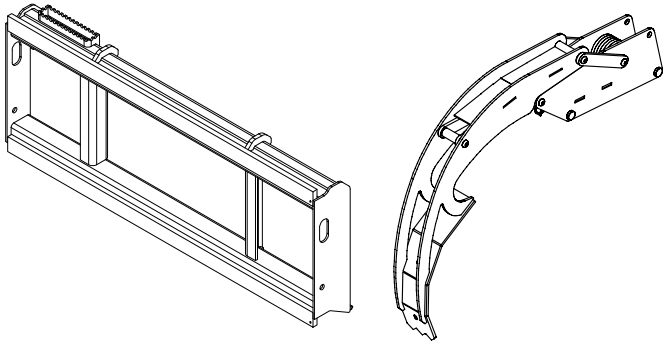

BIGFOOT COMPONENTS - 1 5/8"

DESCRIPTION	CODE	MSRP
1 5/8" NOSE ROLLER KIT - WITH BEARING & CIRCLIP	TR-000870	\$165
BIGFOOT SOIL AUGER ASSEMBLY	TR-000135	\$315
DRIVE SPROCKET FOR 1 5/8" PITCH CHAIN - 12 TOOTH	TR-000035	\$86.90
CRUMBER BAR ASSEMBLY	TR-001344	\$605
RUBBER CHAIN GUARD	TR-000246	\$25.70

BIGFOOT XD COMPONENTS - 2"

DESCRIPTION	CODE	MSRP
2" NOSE ROLLER KIT - WITH BEARING & CIRCLIP	TR-000871	\$290
BIGFOOT XD SOIL AUGER ASSEMBLY	TR-000245	\$335
DRIVE SPROCKET FOR 2" PITCH CHAIN - 11 TOOTH	TR-000060	\$125
CRUMBER BAR ASSEMBLY	TR-001453	\$755
RUBBER CHAIN GUARD	TR-000246	\$25.70

TRENCHER CHAINS

1 5/8" BIGFOOT TRENCHER

DESCRIPTION		CODE	MSRP
3FT DIG	EARTH CHAIN		
	CHAIN TO SUIT BFT-3FT DIG (32STN) - 4" CUT EARTH	TCB1-32-100-E	\$455
	CHAIN TO SUIT BFT-3FT DIG (32STN) - 6" CUT EARTH	TCB1-32-150-E	\$475
	CHAIN TO SUIT BFT-3FT DIG (32STN) - 8" CUT EARTH	TCB1-32-200-E	\$525
	COMBO CHAIN		
	CHAIN TO SUIT BFT-3FT DIG (32STN) - 4" CUT COMBO	TCB1-32-100-C	\$655
	CHAIN TO SUIT BFT-3FT DIG (32STN) - 6" CUT COMBO	TCB1-32-150-C	\$780
	CHAIN TO SUIT BFT-3FT DIG (32STN) - 8" CUT COMBO	TCB1-32-200-C	\$800
	DIGGATAC		
	CHAIN TO SUIT BFT-3FT DIG (32STN) - 4" CUT DIGGATAC	TCB1-32-100-D	\$710
	CHAIN TO SUIT BFT-3FT DIG (32STN) - 6" CUT DIGGATAC	TCB1-32-150-D	\$805
	CHAIN TO SUIT BFT-3FT DIG (32STN) - 8" CUT DIGGATAC	TCB1-32-200-D	\$865

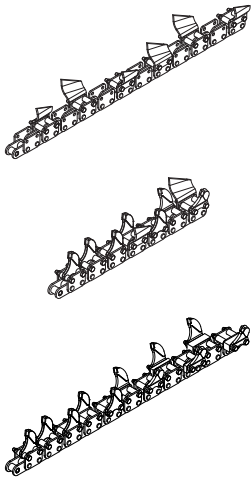

2" BIGFOOT XD TRENCHER

	DESCRIPTION	CODE	MSRP
3FT DIG	EARTH CHAIN		
	CHAIN TO SUIT BFXD - 3FT DIG (30STN) - 6" CUT EARTH	TCB2-30-150-E	\$1,150
	CHAIN TO SUIT BFXD - 3FT DIG (30STN) - 8" CUT EARTH	TCB2-30-200-E	\$1,260
	CHAIN TO SUIT BFXD - 3FT DIG (30STN) - 10" CUT EARTH	TCB2-30-250-E	\$1,590
	CHAIN TO SUIT BFXD - 3FT DIG (30STN) - 12" CUT EARTH	TCB2-30-300-E	\$1,820
	COMBO CHAIN		
	CHAIN TO SUIT BFXD - 3FT DIG (30STN) - 6" CUT COMBO	TCB2-30-150-C	\$1,390
	CHAIN TO SUIT BFXD - 3FT DIG (30STN) - 8" CUT COMBO	TCB2-30-200-C	\$1,710
	CHAIN TO SUIT BFXD - 3FT DIG (30STN) - 10" CUT COMBO	TCB2-30-250-C	\$1,890
	CHAIN TO SUIT BFXD - 3FT DIG (30STN) - 12" CUT COMBO	TCB2-30-300-C	\$2,140
	DIGGATAC		
	CHAIN TO SUIT BFXD - 3FT DIG (30STN) - 6" CUT DIGGATAC	TCB2-30-150-D	\$1,480
	CHAIN TO SUIT BFXD - 3FT DIG (30STN) - 8" CUT DIGGATAC	TCB2-30-200-D	\$1,830
	CHAIN TO SUIT BFXD - 3FT DIG (30STN) - 10" CUT DIGGATAC	TCB2-30-250-D	\$2,020
	CHAIN TO SUIT BFXD - 3FT DIG (30STN) - 12" CUT DIGGATAC	TCB2-30-300-D	\$2,270
4FT DIG	EARTH CHAIN		
	CHAIN TO SUIT BFXD - 4FT DIG (36STN) - 6" CUT EARTH	TCB2-36-150-E	\$1,270
	CHAIN TO SUIT BFXD - 4FT DIG (36STN) - 8" CUT EARTH	TCB2-36-200-E	\$1,450
	CHAIN TO SUIT BFXD - 4FT DIG (36STN) - 10" CUT EARTH	TCB2-36-250-E	\$1,890
	CHAIN TO SUIT BFXD - 4FT DIG (36STN) - 12" CUT EARTH	TCB2-36-300-E	\$2,240
	COMBO CHAIN		
	CHAIN TO SUIT BFXD - 4FT DIG (36STN) - 6" CUT COMBO	TCB2-36-150-C	\$1,530
	CHAIN TO SUIT BFXD - 4FT DIG (36STN) - 8" CUT COMBO	TCB2-36-200-C	\$1,820
	CHAIN TO SUIT BFXD - 4FT DIG (36STN) - 10" CUT COMBO	TCB2-36-250-C	\$2,240
	CHAIN TO SUIT BFXD - 4FT DIG (36STN) - 12" CUT COMBO	TCB2-36-300-C	\$2,560
	DIGGATAC CHAIN		
	CHAIN TO SUIT BFXD - 4FT DIG (36STN) - 6" CUT DIGGATAC	TCB2-36-150-D	\$1,640
	CHAIN TO SUIT BFXD - 4FT DIG (36STN) - 8" CUT DIGGATAC	TCB2-36-200-D	\$1,940
	CHAIN TO SUIT BFXD - 4FT DIG (36STN) - 10" CUT DIGGATAC	TCB2-36-250-D	\$2,370
	CHAIN TO SUIT BFXD - 4FT DIG (36STN) - 12" CUT DIGGATAC	TCB2-36-300-D	\$2,710
5FT DIG	COMBO CHAIN		
	CHAIN TO SUIT BFXD - 5FT DIG (43STN) - 6" CUT COMBO	TCB2-43-150-C	\$1,940
	CHAIN TO SUIT BFXD - 5FT DIG (43STN) - 8" CUT COMBO	TCB2-43-200-C	\$2,280
	CHAIN TO SUIT BFXD - 5FT DIG (43STN) - 10" CUT COMBO	TCB2-43-250-C	\$2,810
	CHAIN TO SUIT BFXD - 5FT DIG (43STN) - 12" CUT COMBO	TCB2-43-300-C	\$3,210
	DIGGATAC CHAIN		
	CHAIN TO SUIT BFXD - 5FT DIG (43STN) - 6" CUT DIGGATAC	TCB2-43-150-D	\$2,050
	CHAIN TO SUIT BFXD - 5FT DIG (43STN) - 8" CUT DIGGATAC	TCB2-43-200-D	\$2,440
	CHAIN TO SUIT BFXD - 5FT DIG (43STN) - 10" CUT DIGGATAC	TCB2-43-250-D	\$2,990
	CHAIN TO SUIT BFXD - 5FT DIG (43STN) - 12" CUT DIGGATAC	TCB2-43-300-D	\$3,410

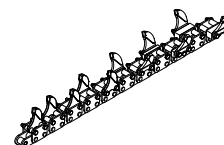
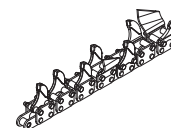
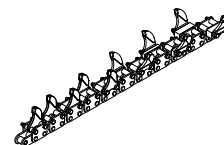
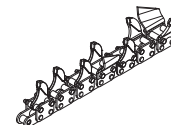
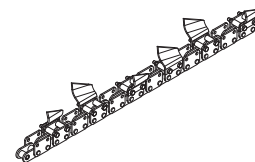
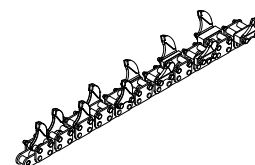
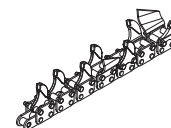
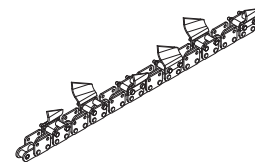

DIGGA ATTACHMENT RANGE

1 5⁄8" BIGFOOT TRENCHER BARE CHAINS

DESCRIPTION	CODE	MSRP
CHAIN TO SUIT BFT-2.5FT DIG (26STN) - BARE	TCB1-26-B	\$290
CHAIN TO SUIT BFT-3FT DIG (32STN) - BARE	TCB1-32-B	\$365

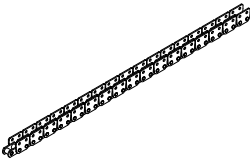

2" BIGFOOT XD TRENCHER BARE CHAINS

DESCRIPTION	CODE	MSRP
CHAIN TO SUIT BFTXD-3FT DIG (30STN) - BARE	TCB2-30-B	\$665
CHAIN TO SUIT BFTXD-4FT DIG (36STN) - BARE	TCB2-36-B	\$765
CHAIN TO SUIT BFTXD-5FT DIG (43STN) - BARE	TCB2-43-B	\$955

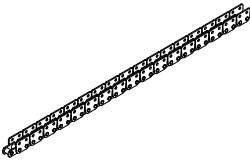

WEARPARTS

TRENCHER WEARPARTS

1 5⁄8" BIGFOOT TRENCHER

DESCRIPTION	CODE	MSRP
1.654" CENTRE DIGGATAC TOOTH	TDC	\$20.90
1.654" LEFT DIGGATAC TOOTH	TDL	\$20.90
1.654" RIGHT DIGGATAC TOOTH	TDR	\$20.90
CUP TOOTH - 1.654" - LEFT HAND	W-000081	\$13.50
CUP TOOTH - 1.654" - RIGHT HAND	W-000083	\$13.50

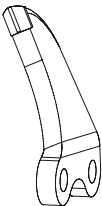

2" BIGFOOT XD TRENCHER

DESCRIPTION	CODE	MSRP
2IN CENTRE DIGGATAC TOOTH	2TDC	\$26.60
2IN LEFT DIGGATAC TOOTH	2TDL	\$26.60
2IN RIGHT DIGGATAC TOOTH	2TDR	\$26.60
CUP TOOTH - 2IN - RIGHT HAND	W-000097	\$18.70
CUP TOOTH - 2IN - LEFT HAND	W-000099	\$18.70

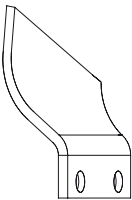

AUGER WEARPARTS

A4	CODE	MSRP	CODE	MSRP
	EARTH		TUNGSTEN TIPPED (MFT)	
OUTER	TS-1	\$6	TS-3	\$33.60
INNER	TS-C-1	\$6	TS-C-3	\$18.70
PILOT	PM-SQ-1	\$38.60	PM-SQ-3	\$140
TRULOC SINGLE PIN			WP-000271	\$0.50



TS-1



TS-3



TS-C-1



TS-C-3



PM-SQ-1



PM-SQ-3



DIGGA ATTACHMENT RANGE

RC4	CODE	MSRP
	TUNGSTEN TIPPED (MFT)	
OUTER	TTD-3	\$28.30
INNER	TTS-3	\$20.10
PILOT	PM-HX-3	\$150

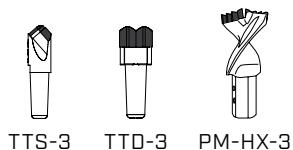

AB4	CODE	MSRP	CODE	MSRP	CODE	MSRP
	EARTH		TUNGSTEN CARBIDE (TC)		HARD FACED (HF)	
TOOTH	DP-40/50	\$5.40	DP-40/50C	\$24.60	DP-40/50HFF	\$9.90
BOLT	DP-40/50CB	\$3.10	DP-40/50CB	\$3.10	DP-40/50CB	\$3.10
NUT	DP-40/50N	\$1.00	DP-40/50N	\$1.00	DP-40/50N	\$1.00
PILOT	PM-SQ-1	\$42.50	PM-SQ-3	\$140	PM-SQ-3	\$140

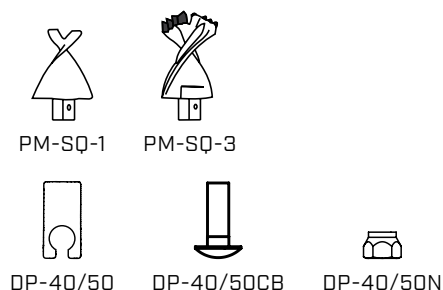

A6	CODE	MSRP	CODE	MSRP
	EARTH		TUNGSTEN TIPPED (MFT)	
OUTER	TM-1	\$8.50	TM-3	\$33.60
INNER	TM-C-1	\$6.50	TM-C-3	\$18.60
PILOT	PM-HX-3	\$150	PM-HX-3	\$150

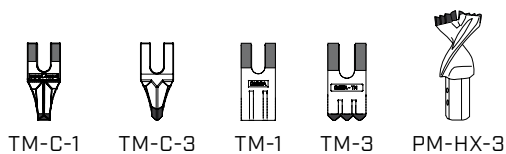

RC6	CODE	MSRP
	TUNGSTEN TIPPED (MFT)	
OUTER	TTD-3	\$28.30
INNER	TTS-3	\$20.10
PILOT	PH-3	\$140
PILOT 36"+	PH-3XL	\$175

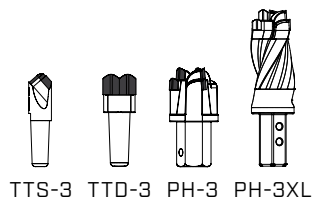

DR6	CODE	MSRP
	BULLET TOOTH	
TOOTH	DP-00C3SR	\$15.40
PILOT - NO TOOTH	DRP-19T	\$225
PILOT TOOTH	DP-C1HDLR	\$16.80
PILOT - 6" + 9"	DRP-19API	\$305

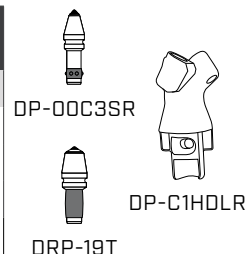

AB	CODE	MSRP
	TUNGSTEN TIPPED (MFT)	
OUTER	TM-3	\$33.60
INNER	TM-C-3	\$18.60
PILOT	PM-HX-3	\$150

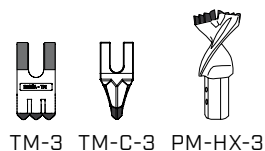

RC8	CODE	MSRP
	TUNGSTEN TIPPED (MFT)	
OUTER	TTD-3	\$28.30
INNER	TTS-3	\$20.10
PILOT	PH-3	\$140
PILOT - 30"+	PH-3XL	\$175

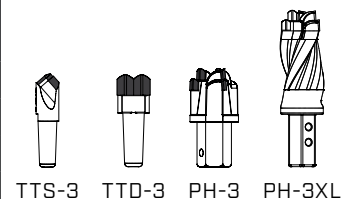

RC10	CODE	MSRP
	TUNGSTEN TIPPED (MFT)	
OUTER	TTD-3	\$28.30
INNER	TTD-3	\$28.30
PILOT	PH-3	\$140
PILOT - 30"+	PH-3XL	\$175

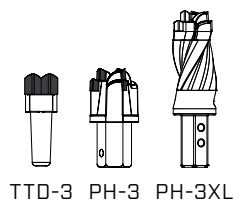

RC11	CODE	MSRP
	TUNGSTEN TIPPED (MFT)	
OUTER	TTL-3	\$44.40
INNER	TTL-3	\$44.40
PILOT	PH-3XL	\$175

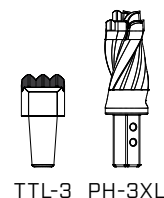

DR11	CODE	MSRP
	BULLET TOOTH	
TOOTH	DP-0C31HD	\$16.20
PILOT - NO TOOTH	DRP-25T	\$235

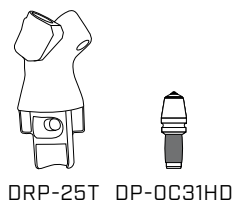

AUGER BITS - QUICK GUIDE



EARTH

ALL PURPOSE EARTH AUGER FOR GENERAL DRILLING

BLADED TEETH FOR EARTH/CLAY/SHALES

THE ANGLE AND GEOMETRY OF THE TEETH TO THE PILOT IS THE KEY TO THE EFFICIENCY IN WHICH THESE AUGERS PERFORM. AVAILABLE IN EARTH OR MULTI-FACED TUNGSTEN (MFT) BRAISED ONTO THE FACE OF THE TEETH, PROVIDING LONGER WEAR LIFE AND GREATER CUTTING PERFORMANCE. NOT SUITED TO HARDER FRACTURABLE ROCKS.



ROCK/COMBINATION

TAPER TEETH FOR THE ULTIMATE ALL-PERFORMER

TAPER TEETH FOR ALL GROUND CONDITIONS

NO NEED TO HAVE TWO AUGERS FOR DIFFERENT CONDITIONS. IDEAL IN ALL DRILLING CONDITIONS. CUT A CLEAN CLEAR HOLE IN SOFT EARTHS AND CLAYS AND HAVE THE ULTIMATE RIPPING ABILITY IN FRACTURABLE ROCK.

FOR LARGER EXCAVATORS IN HARDER CONDITIONS, TRIPLE TUNGSTEN TEETH (TTL) ARE RECOMMENDED FOR OPTIMUM ROCK DRILLING.

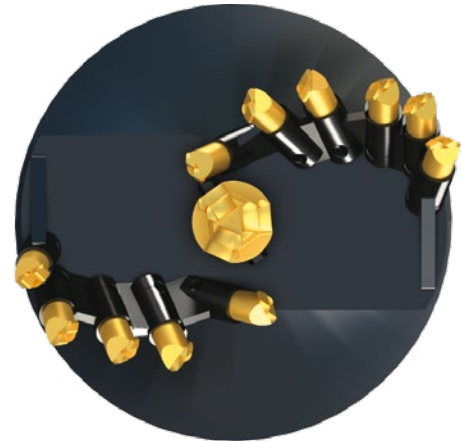
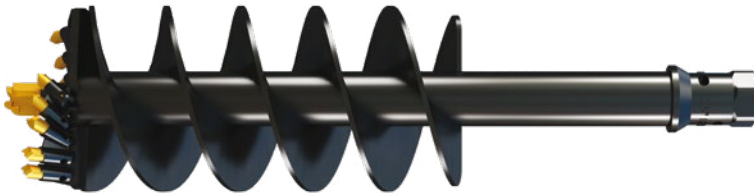

DEDICATED ROCK

SHALE, PERMAFROST & FRACTURABLE ROCK

ROTATING ROCK PICKS OFFER LONGER LIFE WHEN DRILLING IN HARD ROCK HEAVY DUTY ENGINEERED DESIGN, WITH HIGH EFFICIENCY CUTTING HEADS TO MAXIMIZE YOUR DRILLING PERFORMANCE. FITTED WITH A RANGE OF QUALITY WEARPARTS PROVIDING SUPERIOR WEAR AND PERFORMANCE.

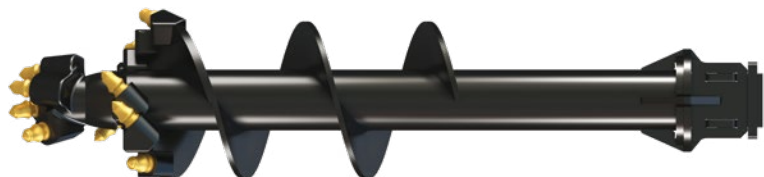

AUGER BIT INFORMATION - A4 & RC4

SPECIFICATION	A4	RC4
SUIT DRIVES	1MDS, 10DS-40DS	1MDS, 10DS-
SUIT EXTENSIONS	XT25 & X025	XT25 & X025
HUB	2" HEX	2" HEX
OPTIONAL HUB		
OVERALL LENGTH	48'	48'
PIPE DIAMETER	2.375" - 4.5"	2.375" - 4.5"
FLIGHT THICKNESS (LEAD)	5/16"	5/16"
FLIGHT THICKNESS (CARRY)	5/16"	5/16"
HEAD	B3S	B7
TEETH	TS	TTS / TTD
TEETH USED - EARTH AUGERS		
INNER	TS-C-1	N/A
OUTER	TS-1	N/A
PILOT USED IN AUGER	PM-SQ-1	N/A
TEETH USED - MFT AUGERS		
INNER	TS-C-3	TTS-3
OUTER	TS-3	TTD-3
PILOT USED IN AUGER	PM-SQ-3	PM-HX-3
DRILLING CONDITIONS	GENERAL	COMBO ROCK/EARTH
IDEAL DRILLING SPEED	RPM	RPM
EARTH	55-65	55-65
CLAY	45-55	45-55
FRACTURABLE ROCK	20-45	20-45



IDEAL FOR GENERAL EARTH & CLAY DRILLING. FLAT TOOTH AUGER BIT, WITH CHISEL RIPPING TEETH ON INNER POCKETS FOR GREATER BREAKOUT FORCE. NEW SQUARE DRIVE PILOT PROVIDES STRONGER 'POSITIVE' FITMENT AND BETTER PERFORMANCE.



ALL PURPOSE TAPER TOOTH AUGER BIT. PERFECT FOR COMBINATION DRILLING IN ALL CONDITIONS, FROM EARTH TO MEDIUM ROCK. DOUBLE TUNGSTEN TEETH ON THE OUTSIDE, AND SINGLE TAPER TEETH ON THE INSIDE OF THE AUGER BIT, TO PROVIDE MAXIMUM BREAKOUT FORCE FOR SMALLER MACHINES. RESULTS IN A CLEAN HOLE, UNDER ALL CONDITIONS.

DOUBLE START, SINGLE CARRY FLIGHT CONFIGURATION.
SHALLOW FLIGHT PITCH FOR GREATER SOIL RETENTION.
HEAVY DUTY AUGER BODY, FOR GREATER WEAR & PERFORMANCE.

SUITS MINI MACHINES, SKID STEER LOADERS, AND MACHINES WITH A LOWER REACH WITH LESS DOWN-PRESSURE.

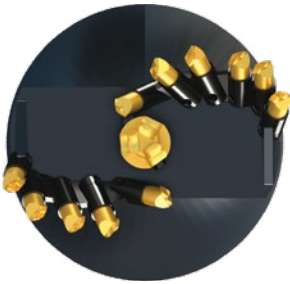

AUGER BIT INFORMATION - A6 & RC6

SPECIFICATION	A6	RC6
SUIT DRIVES	400 TO 700	400 TO 700
SUIT EXTENSIONS	XT25 & X025	XT25 & X025
HUB	2.5" HEX	2.5" HEX
OPTIONAL HUB		
OVERALL LENGTH	60"	60"
PIPE DIAMETER	3" - 5.5"	3" - 5.5"
FLIGHT THICKNESS (LEAD)	5/16"	5/16"
FLIGHT THICKNESS (CARRY)	5/16"	5/16"
HEAD	B4	B7
TEETH	TM	TT
TEETH USED - EARTH AUGERS		
INNER	TM-C-1	N/A
OUTER	TM-1	N/A
TEETH USED - MFT AUGERS		
INNER	TM-C-3	TTS-3
OUTER	TM-3	TTD-3
PILOT USED IN AUGER	PM-HX-3	PH-3
DRILLING CONDTIONS	GENERAL	PH-3XL FOR AUGERS ABOVE 36" COMBO ROCK/EARTH
IDEAL DRILLING SPEED	RPM	RPM
EARTH	55-65	55-65
CLAY	45-55	45-55
FRACTURABLE ROCK	25-45	25-45
		
	<p>ALL THE FEATURES OF THE A6 AUGER, UPGRADED TO THE SUPERIOR PENETRATING ABILITIES OF THE B7 TAPER TOOTH HEAD.</p> <p>FLAT TOOTH AUGER, WITH CHISEL RIPPING TEETH ON INNER POCKETS. IDEAL FOR GENERAL EARTH CLAY DRILLING. WITH MFT TEETH FITTED, GRANULATED / SOFT FRACTURABLE ROCK CONDITIONS CAN BE DRILLED.</p> <p>1 1/4" HEX DRIVE PILOT PROVIDES GREATER STRENGTH FOR MACHINES WITH HIGHER DOWN PRESSURE AND THAT GENERATE MORE TORQUE.</p> <p>DOUBLE START, SINGLE CARRY FLIGHT CONFIGURATION. FLIGHT PITCH IS SHALLOW FOR GREATER SOIL RETENTION.</p> <p>HEAVY DUTY BODY, FOR GREATER RELIABILTY IN TOUGH CONDITIONS. 5/16" FLIGHT.</p> <p>EXCAVATORS 5T-10T, MACHINES WITH A HIGHER REACH, AND MORE DOWN-PRESSURE.</p>	<p>ALL PURPOSE, TAPER TOOTH AUGER IS PERFECT FOR COMBINATION DRILLING IN ALL CONDITIONS FROM EARTH TO MEDIUM ROCK, PROVIDING A CLEAN HOLE.</p>

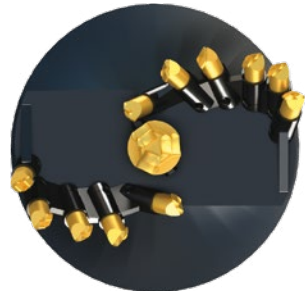
AUGER BIT INFORMATION - A8 & RC8

SPECIFICATION	A8	RC8
SUIT DRIVES	900 TO 1600	900 TO 1600
SUIT EXTENSIONS	XT25 & X025	XT25 & X025
HUB	2.5" HEX	2.5" HEX
OPTIONAL HUB	3" HEX	3" HEX
OVERALL LENGTH	60"	60"
PIPE DIAMETER	3" - 6.5"	3" - 6.5"
FLIGHT THICKNESS (LEAD)	3/8"	3/8"
FLIGHT THICKNESS (CARRY)	3/8"	3/8"
HEAD	B4	B7
TEETH	TM	TT
TEETH USED - EARTH AUGERS		
INNER	TM-C-1	N/A
OUTER	TM-1	N/A
TEETH USED - MFT AUGERS		
INNER	TM-C-3	TTS-3
OUTER	TM-3	TTD-3
PILOT USED IN AUGER	PM-HX-3	PH-3
DRILLING CONDITIONS	GENERAL	PH-3XL FOR AUGERS ABOVE 30" COMBO ROCK/EARTH
IDEAL DRILLING SPEED	RPM	RPM
EARTH	55-65	55-65
CLAY	45-55	45-55
FRACTURABLE ROCK	25-45	25-45
HEAVY ROCK		10-25
	 <p>FLAT TOOTH AUGER, WITH CHISEL RIPPING TEETH ON INNER POCKETS. IDEAL FOR GENERAL EARTH AND CLAY DRILLING. WITH MFT TEETH FITTED, GRANULATED / SOFT FRACTURABLE ROCK CONDITIONS CAN BE DRILLED. DOUBLE FLIGHT CONFIGURATION. FLIGHT PITCH IS SHALLOW FOR GREATER SOIL RETENTION. HEAVY DUTY BODY, FOR GREATER RELIABILITY IN TOUGH CONDITIONS. 3/8" FLIGHT.</p> <p>1 3/4" HEX DRIVE PILOT PROVIDES GREATER STRENGTH FOR MACHINES WITH HIGHER DOWN PRESSURE AND THAT GENERATE MORE TORQUE.</p>	 <p>ALL PURPOSE, TAPER TOOTH AUGER, PERFECT FOR COMBINATION DRILLING IN ALL CONDITIONS FROM EARTH TO MEDIUM ROCK. PROVIDES A CLEAN HOLE IN ALL CONDITIONS.</p> <p>DOUBLE FLIGHT CONFIGURATION. SAME HEAD AS THE RC6 AUGER WITH A HEAVY DUTY BODY AND THICKER FLIGHTS FOR GREATER STRENGTH WITH LARGER MACHINES. 3/8" THICK FLIGHT ALL THE FEATURES OF THE A8 AUGER, UPGRADED TO THE SUPERIOR PENETRATING ABILITIES OF THE B7 TAPER TOOTH HEAD.</p>
	EXCAVATORS 10T-15T, MACHINES WITH A HIGHER REACH AND MORE DOWN-PRESSURE.	

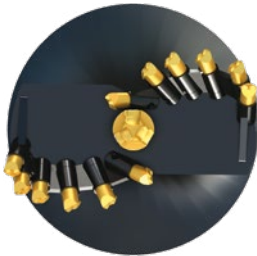
AUGER BIT INFORMATION - RC10 & RC11

SPECIFICATION	RC10	RC11
SUIT DRIVES	1300 TO 3000	1300 TO 3000
SUIT EXTENSIONS	XT40 & X040	
XT30 & X030	XT40 & X040	
XT30 & X030		
HUB	100MM SQ	100MM SQ
OPTIONAL HUB	3" HEX	3" HEX
OVERALL LENGTH	60"	60"
PIPE DIAMETER	3" - 6.5"	3" - 6.5"
FLIGHT THICKNESS (LEAD)	5/8"	5/8"
FLIGHT THICKNESS (CARRY)	5/8"	5/8"
HEAD	B7	B8
TEETH	TTD-3	TTL-3
TEETH USED		
INNER	TTD-3	TTL-3
OUTER	TTD-3	TTL-3
PILOT USED IN AUGER	PH-3	PH-3XL
	PH-3XL FOR AUGERS ABOVE 30"	
DRILLING CONDTIONS	COMBO ROCK/EARTH	COMBO HEAVY DUTY ROCK/EARTH
IDEAL DRILLING SPEED	RPM	RPM
EARTH	55-65	55-65
CLAY	45-55	45-55
FRACTURABLE ROCK	25-45	25-45
HEAVY ROCK	10-25	10-25
		
	<p>ALL PURPOSE, TAPER TOOTH AUGER, PERFECT FOR COMBINATION DRILLING IN ALL CONDITIONS FROM EARTH TO HARD FRACTURABLE ROCK. PROVIDES A CLEAN HOLE IN ALL CONDITIONS.</p> <p>DOUBLE FLIGHT CONFIGURATION. SAME HEAD AS THE AC9 AUGER WITH UPGRADED FLIGHTS FROM 3/8" TO 5/8" FOR MORE DURABILITY WITH LARGER MACHINES.</p> <p>1 3/4" HEX DRIVE PILOT PROVIDES GREATER STRENGTH FOR MACHINES WITH HIGHER DOWN-PRESSURE & THAT GENERATE MORE TORQUE.</p> <p>EXCAVATORS 16T - 30T, MACHINES THAT HAVE A HIGHER REACH & MORE DOWN-PRESSURE.</p>	<p>ALL PURPOSE, HEAVY DUTY TAPER TOOTH AUGER, PERFECT FOR COMBINATION DRILLING IN ALL CONDITIONS FROM EARTH TO HARD FRACTURABLE ROCK. PROVIDES A CLEAN HOLE IN ALL CONDITIONS.</p> <p>DOUBLE FLIGHT CONFIGURATION. LARGER B8 HEAD TO TAKE TTL-3 EXTRA HEAVY DUTY WITH UPGRADED FLIGHTS TO 5/8" THICKNESS FOR EVEN GREATER PERFORMANCE & DURABILITY WITH LARGER MACHINES.</p> <p>ALL THE FEATURES OF THE RC10 AUGER, UPGRADED TO THE SUPERIOR PENETRATING ABILITIES OF THE B8 EXTRA HEAVY DUTY TAPER TOOTH HEAD.</p> <p>EXCAVATORS 20T - 30T, MACHINES THAT HAVE A HIGHER REACH & MORE DOWN-PRESSURE.</p>

AUGER BIT INFORMATION - DR6

SPECIFICATION	DR6
SUIT DRIVES	400 TO 700
SUIT EXTENSIONS	XT25 & X025
HUB	2.5" HEX
OPTIONAL HUB	2" HEX
OVERALL LENGTH	60"
PIPE DIAMETER	3" - 5.5"
FLIGHT THICKNESS (LEAD)	13/16"
FLIGHT THICKNESS (CARRY)	5/8"
HEAD	B10
TEETH	DP-00C3SR
TEETH USED - EARTH AUGERS	
INNER	N/A
OUTER	N/A
TEETH USED - MFT AUGERS	
INNER	N/A
OUTER	N/A
PILOT USED IN AUGER	N/A
TEETH USED - DEDICATED ROCK AUGERS	
INNER	DP-00C3SR
OUTER	DP-00C3SR
PILOT - NO TOOTH	DP-UAPC3-SA
PILOT USED IN AUGER	DP-C1HDLR
DRILLING CONDITIONS	FRACTURABLE ROCK / SHALE / PERMAFROST
IDEAL DRILLING SPEED	RPM
EARTH	N/A
CLAY	N/A
FRACTURABLE ROCK	25-45
HEAVY ROCK	10-25



DR6 AUGERS FEATURE ROTATING ROCK PICKS AND ARE SPECIALLY DESIGNED FOR DRILLING FROM SOFT FRACTURABLE ROCK TO VERY HARD ROCK. SHORT FLIGHTING TO ENCOURAGE REGULAR SPOIL REMOVAL, ALLOWING COOL AIR TO ENTER THE HOLE AND FACILITATE REGULAR INSPECTION OF CARBIDE BULLET TEETH (ROTATING ROCK PICKS). EXCAVATORS 10T-15T, MACHINES THAT HAVE A HIGHER REACH AND MORE DOWN PRESSURE.

OTHER ATTACHMENTS

INDUSTRIAL GRADE BROOMS

SWEeper ANGLE BROOMS - MANUAL PIVOT

PACKAGE PRICE INCLUDES ANGLE BROOM, HOSES AND QUICK DISCONNECTS

DESCRIPTION	CODE	MSRP
MANUAL PIVOT		
ANGLE BROOM-72"-POLY BRUSH	BR-002030	\$9,600
ANGLE BROOM-72"-POLY WIRE BRUSH	BR-002031	\$9,710
ANGLE BROOM-84"-POLY BRUSH	BR-002046	\$10,000
ANGLE BROOM-84"-POLY WIRE BRUSH	BR-002047	\$10,140
ANGLE BROOM-96"-POLY BRUSH	BR-002061	\$10,410
ANGLE BROOM-96"-POLY WIRE BRUSH	BR-002062	\$10,550
WITH JOCKEY WHEEL		
ANGLE BROOM-72"-POLY BRUSH-JOCKEY WHEEL	BR-002032	\$10,080
ANGLE BROOM-72"-POLY WIRE BRUSH-JOCKEY WHEEL	BR-002033	\$10,200
ANGLE BROOM-84"-POLY BRUSH-JOCKEY WHEEL	BR-002048	\$10,490
ANGLE BROOM-84"-POLY WIRE BRUSH-JOCKEY WHEEL	BR-002049	\$10,610
ANGLE BROOM-96"-POLY BRUSH-JOCKEY WHEEL	BR-002063	\$10,880
ANGLE BROOM-96"-POLY WIRE BRUSH-JOCKEY WHEEL	BR-002064	\$11,030
WITH WATER TANK		
ANGLE BROOM-72"-POLY BRUSH-WATER TANK	BR-002036	\$12,180
ANGLE BROOM-72"-POLY WIRE BRUSH-WATER TANK	BR-002037	\$12,300
ANGLE BROOM-84"-POLY BRUSH-WATER TANK	BR-002052	\$12,590
ANGLE BROOM-84"-POLY WIRE BRUSH-WATER TANK	BR-002053	\$12,720
ANGLE BROOM-96"-POLY BRUSH-WATER TANK	BR-002067	\$12,980
ANGLE BROOM-96"-POLY WIRE BRUSH-WATER TANK	BR-002068	\$13,130
WITH JOCKEY WHEEL + WATER TANK		
ANGLE BROOM-72"-POLY BRUSH-JOCKEY WHEEL-WATER TANK	BR-002040	\$12,670
ANGLE BROOM-72"-POLY WIRE BRUSH-JOCKEY WHEEL-WATER TANK	BR-002041	\$12,780
ANGLE BROOM-84"-POLY BRUSH-JOCKEY WHEEL-WATER TANK	BR-002055	\$13,070
ANGLE BROOM-84"-POLY WIRE BRUSH-JOCKEY WHEEL-WATER TANK	BR-002056	\$13,200
ANGLE BROOM-96"-POLY BRUSH-JOCKEY WHEEL-WATER TANK	BR-002071	\$13,480
ANGLE BROOM-96"-POLY WIRE BRUSH-JOCKEY WHEEL-WATER TANK	BR-002072	\$13,630

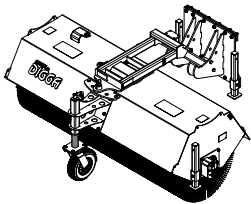

REQUIRED FLOW: 8-20 GPM
SIDE SHIFT FRAME SOLD SEPARATELY

SWEEPER ANGLE BROOMS - HYDRAULIC PIVOT

PACKAGE PRICE INCLUDES ANGLE BROOM, HOSES AND QUICK DISCONNECTS

DESCRIPTION	CODE	MSRP
HYDRAULIC PIVOT		
ANGLE BROOM-72"-POLY BRUSH-HYDRAULIC PIVOT	BR-002034	\$11,630
ANGLE BROOM-72"-POLY WIRE BRUSH-HYDRAULIC PIVOT	BR-002035	\$11,750
ANGLE BROOM-84"-POLY BRUSH-HYDRAULIC PIVOT	BR-002050	\$12,020
ANGLE BROOM-84"-POLY WIRE BRUSH-HYDRAULIC PIVOT	BR-002051	\$12,160
ANGLE BROOM-96"-POLY BRUSH-HYDRAULIC PIVOT	BR-002065	\$12,420
ANGLE BROOM-96"-POLY WIRE BRUSH-HYDRAULIC PIVOT	BR-002066	\$12,580
WITH JOCKEY WHEEL		
ANGLE BROOM-72"-POLY BRUSH-JOCKEY WHEEL-HYDRAULIC PIVOT	BR-002038	\$12,120
ANGLE BROOM-72"-POLY WIRE BRUSH-JOCKEY WHEEL-HYDRAULIC PIVOT	BR-002039	\$12,230
ANGLE BROOM-84"-POLY BRUSH-JOCKEY WHEEL-HYDRAULIC PIVOT	BR-001825	\$12,520
ANGLE BROOM-84"-POLY WIRE BRUSH-JOCKEY WHEEL-HYDRAULIC PIVOT	BR-002054	\$12,650
ANGLE BROOM-96"-POLY BRUSH-JOCKEY WHEEL-HYDRAULIC PIVOT	BR-002069	\$12,930
ANGLE BROOM-96"-POLY WIRE BRUSH-JOCKEY WHEEL-HYDRAULIC PIVOT	BR-002070	\$13,070
WITH WATER TANK		
ANGLE BROOM-72"-POLY BRUSH-HYDRAULIC PIVOT-WATER TANK	BR-002042	\$14,220
ANGLE BROOM-72"-POLY WIRE BRUSH-HYDRAULIC PIVOT-WATER TANK	BR-002043	\$14,330
ANGLE BROOM-84"-POLY BRUSH-HYDRAULIC PIVOT-WATER TANK	BR-002057	\$14,620
ANGLE BROOM-84"-POLY WIRE BRUSH-HYDRAULIC PIVOT-WATER TANK	BR-002058	\$14,740
ANGLE BROOM-96"-POLY BRUSH-HYDRAULIC PIVOT-WATER TANK	BR-002073	\$15,030
ANGLE BROOM-96"-POLY WIRE BRUSH-HYDRAULIC PIVOT-WATER TANK	BR-002074	\$15,160
WITH JOCKEY WHEEL + WATER TANK		
ANGLE BROOM-72"-POLY BRUSH-JOCKEY WHEEL-HYDRAULIC PIVOT-WATER TANK	BR-002044	\$14,690
ANGLE BROOM-72"-POLY WIRE BRUSH-JOCKEY WHEEL-HYDRAULIC PIVOT-WATER TANK	BR-002045	\$14,810
ANGLE BROOM-84"-POLY BRUSH-JOCKEY WHEEL-HYDRAULIC PIVOT-WATER TANK	BR-002059	\$15,100
ANGLE BROOM-84"-POLY WIRE BRUSH-JOCKEY WHEEL-HYDRAULIC PIVOT-WATER TANK	BR-002060	\$15,230
ANGLE BROOM-96"-POLY BRUSH-JOCKEY WHEEL-HYDRAULIC PIVOT-WATER TANK	BR-002075	\$15,500
ANGLE BROOM-96"-POLY WIRE BRUSH-JOCKEY WHEEL-HYDRAULIC PIVOT-WATER TANK	BR-002076	\$15,660

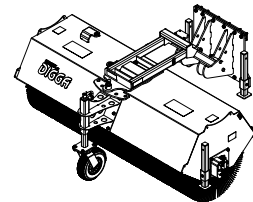

REQUIRED FLOW: 8-20 GPM

SIDE SHIFT FRAME SOLD SEPARATELY

SWEEPER BUCKET BROOMS - SIDE SHIFT BOLT-ON FRAME

PACKAGE PRICE INCLUDES BUCKET BROOM, HOSES AND QUICK DISCONNECTS

SIDE SHIFT FRAME SOLD SEPARATELY

DESCRIPTION	CODE	MSRP
BUCKET BROOM-60"-POLY BRUSH	BR-002000	\$7,900
BUCKET BROOM-60"-POLY WIRE BRUSH	BR-002001	\$8,000
BUCKET BROOM-72"-POLY BRUSH	BR-002008	\$8,620
BUCKET BROOM-72"-POLY WIRE BRUSH	BR-002009	\$8,730
BUCKET BROOM-84"-POLY BRUSH	BR-001910	\$9,710
BUCKET BROOM-84"-POLY WIRE BRUSH	BR-002016	\$9,850
WITH GUTTER BRUSH		
BUCKET BROOM-60"-POLY BRUSH-GUTTER BRUSH	BR-002002	\$10,140
BUCKET BROOM-60"-POLY WIRE BRUSH-GUTTER BRUSH	BR-002003	\$10,230
BUCKET BROOM-72"-POLY BRUSH-GUTTER BRUSH	BR-002010	\$10,820
BUCKET BROOM-72"-POLY WIRE BRUSH-GUTTER BRUSH	BR-002011	\$10,940
BUCKET BROOM-84"-POLY BRUSH-GUTTER BRUSH	BR-002017	\$11,460
BUCKET BROOM-84"-POLY WIRE BRUSH-GUTTER BRUSH	BR-002018	\$11,590
WITH WATER TANK		
BUCKET BROOM-60"-POLY BRUSH-WATER TANK	BR-002004	\$10,200
BUCKET BROOM-60"-POLY WIRE BRUSH-WATER TANK	BR-002005	\$10,300
BUCKET BROOM-72"-POLY BRUSH-WATER TANK	BR-002012	\$10,880
BUCKET BROOM-72"-POLY WIRE BRUSH-WATER TANK	BR-002013	\$11,000
BUCKET BROOM-84"-POLY BRUSH-WATER TANK	BR-002019	\$11,530
BUCKET BROOM-84"-POLY WIRE BRUSH-WATER TANK	BR-002020	\$11,650
WITH GUTTER BRUSH + WATER TANK		
BUCKET BROOM-60"-POLY BRUSH-GUTTER BRUSH-WATER TANK	BR-002006	\$12,720
BUCKET BROOM-60"-POLY WIRE BRUSH-GUTTER BRUSH-WATER TANK	BR-002007	\$12,810
BUCKET BROOM-72"-POLY BRUSH-GUTTER BRUSH-WATER TANK	BR-002014	\$13,390
BUCKET BROOM-72"-POLY WIRE BRUSH-GUTTER BRUSH-WATER TANK	BR-002015	\$13,510
BUCKET BROOM-84"-POLY BRUSH-GUTTER BRUSH-WATER TANK	BR-002021	\$14,050
BUCKET BROOM-84"-POLY WIRE BRUSH-GUTTER BRUSH-WATER TANK	BR-002022	\$14,170

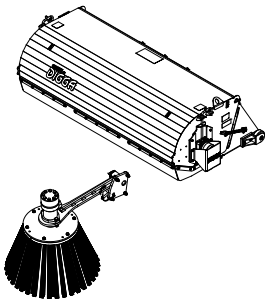

REQUIRED FLOW: 8-20 GPM

SWEEPER BUCKET BROOMS - FIXED FRAME

PACKAGE PRICE INCLUDES, BUCKET BROOM, BUILT-IN MULTIFIT MOUNT, HOSES AND QUICK DISCONNECTS

DESCRIPTION	CODE	MSRP
SWEEPER BUCKET BROOM WITH POLY/WIRE WAFER		
BUCKET BROOM-60"-POLY WAFER	BR-002640	\$7,900
BUCKET BROOM-60"-POLY/WIRE WAFER	BR-002641	\$8,000
BUCKET BROOM-72"-POLY WAFER	BR-002648	\$8,620
BUCKET BROOM-72"-POLY/WIRE WAFER	BR-002649	\$8,730
BUCKET BROOM-84"-POLY WAFER	BR-002664	\$9,710
BUCKET BROOM-84"-POLY/WIRE WAFER	BR-002656	\$9,850
WITH GUTTER BRUSH		
BUCKET BROOM-60"-POLY WAFER-GUTTER BRUSH	BR-002642	\$10,140
BUCKET BROOM-60"-POLY/WIRE WAFER-GUTTER BRUSH	BR-002643	\$10,230
BUCKET BROOM-72"-POLY WAFER-GUTTER BRUSH	BR-002650	\$10,820
BUCKET BROOM-72"-POLY/WIRE WAFER-GUTTER BRUSH	BR-002651	\$10,940
BUCKET BROOM-84"-POLY WAFER-GUTTER BRUSH	BR-002657	\$11,460
BUCKET BROOM-84"-POLY/WIRE WAFER-GUTTER BRUSH	BR-002658	\$11,590
WITH WATER KIT		
BUCKET BROOM-60"-POLY WAFER-WATER KIT	BR-002644	\$10,200
BUCKET BROOM-60"-POLY/WIRE WAFER-WATER KIT	BR-002645	\$10,300
BUCKET BROOM-72"-POLY WAFER-WATER KIT	BR-002652	\$10,880
BUCKET BROOM-72"-POLY/WIRE WAFER-WATER KIT	BR-002653	\$11,000
BUCKET BROOM-84"-POLY WAFER-WATER KIT	BR-002659	\$11,530
BUCKET BROOM-84"-POLY/WIRE WAFER-WATER KIT	BR-002660	\$11,650
WITH GUTTER BRUSH + WATER KIT		
BUCKET BROOM-60"-POLY WAFER-GUTTER BRUSH-WATER KIT	BR-002646	\$12,720
BUCKET BROOM-60"-POLY/WIRE WAFER-GUTTER BRUSH-WATER KIT	BR-002647	\$12,810
BUCKET BROOM-72"-POLY WAFER-GUTTER BRUSH-WATER KIT	BR-002654	\$13,390
BUCKET BROOM-72"-POLY/WIRE WAFER-GUTTER BRUSH-WATER KIT	BR-002655	\$13,510
BUCKET BROOM-84"-POLY WAFER-GUTTER BRUSH-WATER KIT	BR-002661	\$14,050
BUCKET BROOM-84"-POLY/WIRE WAFER-GUTTER BRUSH-WATER KIT	BR-002662	\$14,170

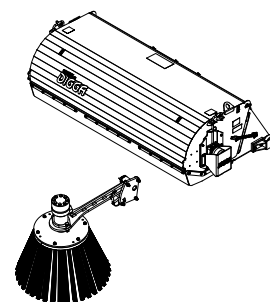

REQUIRED FLOW: 8-20 GPM

ELECTRICAL KITS

HYDRAULIC PIVOT KIT FOR SINGLE REMOTE MACHINES

DESCRIPTION	CODE	MSRP
FOR SKID STEER LOADERS WITH SERVICE PLUG		
FOR MACHINES WITH 8 PIN SERVICE PLUG - INCLUDES 2 PIN TO 8 PIN PLUG CONVERSION HARNESS	DM-000032	\$285
FOR MACHINES WITH 14 PIN SERVICE PLUG -14 PIN SERVICE PLUG CONVERSION HARNESS (DIY KIT)	EC-000241	\$220
PLUG AND PLAY KITS FOR SKID STEER LOADERS WITH NO SERVICE PLUG		
PLUG N PLAY KIT - INC ROCKER SWITCH, CIGARETTE LIGHTER POWER LEAD & 6M (20') HARNESS	TC-000013	\$600

REPLACEMENT BRUSH WAFERS

ANGLE BROOM REPLACEMENT BRUSH WAFERS

DESCRIPTION	CODE	MSRP
32" X 10" POLY CONVOLUTED WAFER	BR-001984	\$22.60
32" X 10" POLY/WIRE CONVOLUTED WAFER	BR-001983	\$24.20
QUANTITY PER UNIT		
72" ANGLE BROOM - 36 WAFERS REQUIRED PER UNIT		
84" ANGLE BROOM - 42 WAFERS REQUIRED PER UNIT		
96" ANGLE BROOM - 48 WAFERS REQUIRED PER UNIT		

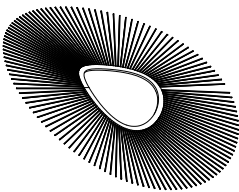

BUCKET BROOM REPLACEMENT BRUSH WAFERS

DESCRIPTION	CODE	MSRP
26" X 8" POLY CONVOLUTED WAFER	BR-001922	\$18.70
26" X 8" POLY/WIRE CONVOLUTED WAFER	BR-001979	\$21.90
QUANTITY PER UNIT		
60" BUCKET BROOM - 30 WAFERS REQUIRED PER UNIT		
72" BUCKET BROOM - 36 WAFERS REQUIRED PER UNIT		
84" BUCKET BROOM - 42 WAFERS REQUIRED PER UNIT		

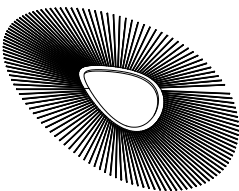

ROOT RAKES

RAKES FOR SKID STEER LOADER

INCLUDES 84" ROOT RAKE - BUILT-IN FRAME

DESCRIPTION	CODE	MSRP
ROOT RAKE (84")	SR-000044	\$4,620
OPTIONAL SAFETY GUARD	SR-000041	\$660

REQUIRED FLOW: N/A
SUITABILITY: SKID STEER LOADERS

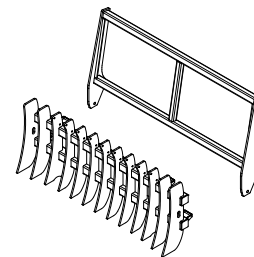

RAKES FOR EXCAVATOR

INCLUDES 48" ROOT RAKE

DESCRIPTION	CODE	MSRP
ROOT RAKE - EXCAVATOR (48")	SR-000035	\$2,400
ROOT RAKE - EXCAVATOR MOUNT (UP TO 50MM PIN)	PL303	\$755

REQUIRED FLOW: N/A
SUITABILITY: EXCAVATOR

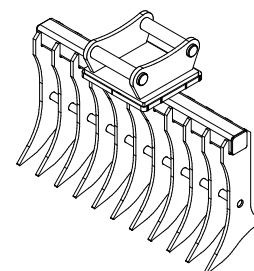

PALLET FORKS

PALLET FORKS FOR SKID STEER LOADERS

INCLUDES PALLET FORKS

DESCRIPTION	CODE	MSRP
PALLET FORKS - 4000LBS	PF-001130-4000	\$1,340

REQUIRED FLOW: N/A
SUITABILITY: SKID STEER LOADERS

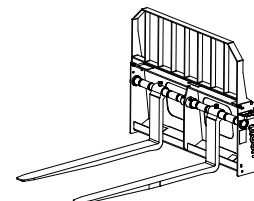

MINI GRAPPLE RAKE

DESCRIPTION	CODE	MSRP
MINI GRAPPLE RAKE - 42" - MINI LOADER MULTIFIT	GR-000011	\$3,150
MINI GRAPPLE RAKE - 42" - KUBOTA MINI LOADER	GR-000012	\$3,150
MINI GRAPPLE RAKE - 42" - BOBCAT MT	GR-000013	\$3,350
MINI GRAPPLE RAKE - 42" - ASV PT30/40 RT30/40	GR-000014	\$3,350
MINI GRAPPLE RAKE - 42" - KANGA	GR-000015	\$3,150
MINI GRAPPLE RAKE - 42" - EXCAVATOR	GR-000016	\$3,150

* EXCAVATOR MOUNT - SOLD SEPARATELY

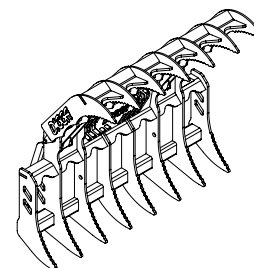

DIGGA ATTACHMENT RANGE

POWER RAKE - 72" & 90"

SKID STEER LOADERS & SMALL WHEEL LOADERS

INCLUDES FRAME, HOSES AND QUICK DISCONNECTS

DESCRIPTION	CODE	MSRP
HYDRAULIC PIVOT - SLEW PRO		
POWER RAKE - 72" - HYDRAULIC SLEW - HIGH FLOW-MULTIFIT	PR-720003	\$15,950
POWER RAKE - 90" - HYDRAULIC SLEW - HIGH FLOW-MULTIFIT	PR-900003	\$16,510
ELECTRIC HARNESS - 8PIN - CAT/ASV	EK-000008	\$280
ELECTRIC HARNESS - 7PIN - BOBCAT	EK-000009	\$820
ELECTRIC HARNESS - 14PIN	EK-000001	\$260
ELECTRIC HARNESS - PLUG & PLAY CAB CONTROLLER	EK-000006	\$580
HYDRAULIC PIVOT - SLEW STANDARD		
POWER RAKE - 72" - HYDRAULIC SLEW - STD FLOW-MULTIFIT	PR-720006	\$15,010
POWER RAKE - 90" - HYDRAULIC SLEW - STD FLOW-MULTIFIT	PR-900006	\$15,480
ELECTRIC HARNESS - 8PIN - CAT/ASV	EK-000010	\$280
ELECTRIC HARNESS - 7PIN - BOBCAT	EK-000004	\$800
ELECTRIC HARNESS - 14PIN	EC-000241	\$210
ELECTRIC HARNESS - PLUG & PLAY CAB CONTROLLER	EK-000007	\$580
MANUAL PIVOT		
POWER RAKE - 72" - MANUAL SLEW - HIGH FLOW - MULTIFIT	PR-720004	\$12,910
POWER RAKE - 90" - MANUAL SLEW - HIGH FLOW - MULTIFIT	PR-900004	\$13,640

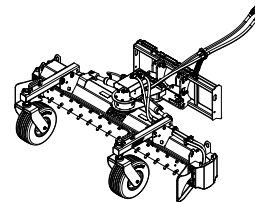

REQUIRED FLOW:
17-30GPM
SUITABILITY:
SKID STEERS

SLEW PRO VS SLEW STANDARD

HYDRAULIC SLEW
MUST STOP DRUM TO SLEW;
CANNOT SLEW AND ROTATE
DRUM AT SAME TIME

HYDRAULIC SLEW PRO
DRUM MUST BE ROTATING FOR
SLEW FUNCTION TO WORK,
CANNOT SLEW WITHOUT
DRUM ROTATION

MINI POWER RAKE - 48" & 60"

MINI MACHINES AND COMPACT LOADERS

INCLUDES BUILT IN FRAME, HOSES AND QUICK DISCONNECTS

DESCRIPTION	CODE	MSRP
HYDRAULIC PIVOT - MACHINES WITH DUAL REMOTES		
MINI POWER RAKE - 48" - HYDRAULIC PIVOT - SUIT MINI LOADER MOUNT	PR-480018	\$9,300
MINI POWER RAKE - 60" - HYDRAULIC PIVOT - SUIT MINI LOADER MOUNT	PR-600018	\$9,820
ELECTRIC/HYDRAULIC PIVOT - MACHINES WITH SINGLE REMOTES		
MINI POWER RAKE - 48" - ELECTRIC/HYDRAULIC PIVOT - SUIT MINI MULTIFIT	PR-480025	\$10,000
MINI POWER RAKE - 60" - ELECTRIC/HYDRAULIC PIVOT - SUIT MINI MULTIFIT	PR-600025	\$10,530
MINI POWER RAKE - 48" ELECTRIC/HYDRAULIC PIVOT - SUIT BOBCAT MT SERIES	PR-480022	\$10,660
MINI POWER RAKE - 60" ELECTRIC/HYDRAULIC PIVOT - SUIT BOBCAT MT SERIES	PR-600022	\$11,190
HYDRAULIC PIVOT - 48" - SUIT MULTI-FIT SS FRAME	TBA	\$10,660
HYDRAULIC PIVOT - 60" - SUIT MULTI-FIT SS FRAME	TBA	\$11,190
MANUAL PIVOT		
MINI POWER RAKE - 48" - MANUAL PIVOT - SUIT MINI LOADER MOUNT	PR-480019	\$8,580
MINI POWER RAKE - 60" - MANUAL PIVOT - SUIT MINI LOADER MOUNT	PR-600019	\$9,110
MINI POWER RAKE - 48" - MANUAL PIVOT - SUIT BOBCAT 463/S70/MT SERIES	PR-480149	\$9,220
MINI POWER RAKE - 60" - MANUAL PIVOT - SUIT BOBCAT 463/S70/MT SERIES	PR-600149	\$9,750
MANUAL PIVOT - 48" - SUIT MULTI-FIT SS FRAME	PR-480153	\$9,220
MANUAL PIVOT - 60" - SUIT MULTI-FIT SS FRAME	PR-600153	\$9,750

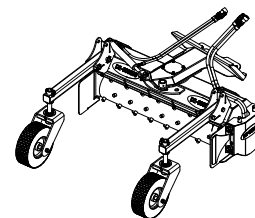

REQUIRED FLOW:
9-20GPM
SUITABILITY:
MINI LOADERS

HALO RETROFIT KITS

INCLUDES REPLACEMENT HOOD, CABLES AND CIGARETTE LIGHTER PLUG

DESCRIPTION	CODE	MSRP
RETROFIT KIT TO SUIT 000 - 10SS	HALORETRO-10	\$945
RETROFIT KIT TO SUIT 20SS - 40DS	HALORETRO-11	\$945
RETROFIT KIT TO SUIT 5 - 7 DDS, DLS, ADS, ALS	HALORETRO-12	\$2,120
RETROFIT KIT TO SUIT 9 - 16 DDS, DLS, ADS, ALS	HALORETRO-13	\$2,280
RETROFIT KIT TO SUIT 20 - 30 DDS, DLS, ADS, ALS	HALORETRO-14	\$2,800
RETROFIT KIT TO SUIT MM10K - MINI LOADER	HALORETRO-15	\$1,680
RETROFIT KIT TO SUIT MM10K - EXCAVATOR/SKID STEER LOADER	HALORETRO-16	\$1,610

© COPYRIGHT DIGGA - ALL RIGHTS RESERVED.
THIS CATALOGUE AND/OR ANY PORTION THEREOF PROTECTED BY THIS COPYRIGHT HEREIN, MAY NOT BE REPRODUCED IN ANY FORM WHATSOEVER WITHOUT THE WRITTEN PERMISSION OF THE COPYRIGHT OWNER.

DIGGA ATTACHMENT RANGE

DIGGA PRODUCTS

A Digga Product is defined as products manufactured and or sold by Digga North America.

IMPORTANT INFORMATION

Before selecting or using a Digga product, it is important that all information concerning the product warranty, limitation of liability, and responsibility of the customer be reviewed. This information is located below. Please direct any questions regarding this information to your Digga Representative.

DISCLAIMER

This catalogue provides product options for further investigation, by customers having technical expertise with respect to the use of such products. It is the responsibility of the customer to thoroughly analyse all aspects of the customer's application, and to review the information concerning the product, in the current product catalogue. Due to the diversity of possible applications, the customer is solely responsible for making the final selection of the product(s) to be used, and to assure that all performance, safety and warning requirements of the application are met.

While Digga has made all reasonable efforts to present accurate information in this catalogue, it shall not be held responsible for any incorrect information which may result from unintentional oversight. Due to continuous product improvement, the product specifications as stated in this catalogue are subject to change by Digga at any time, without notice. The customer should consult a sales representative of Digga for detailed information, and to determine any changes in the information in this catalogue.

Improper selection, or improper use of the Digga products supplied herein can result in death, personal injury, and/or property damage. Digga North America's sole responsibility with respect to its products is set forth in the warranty/limitation of liability policy stated herein.

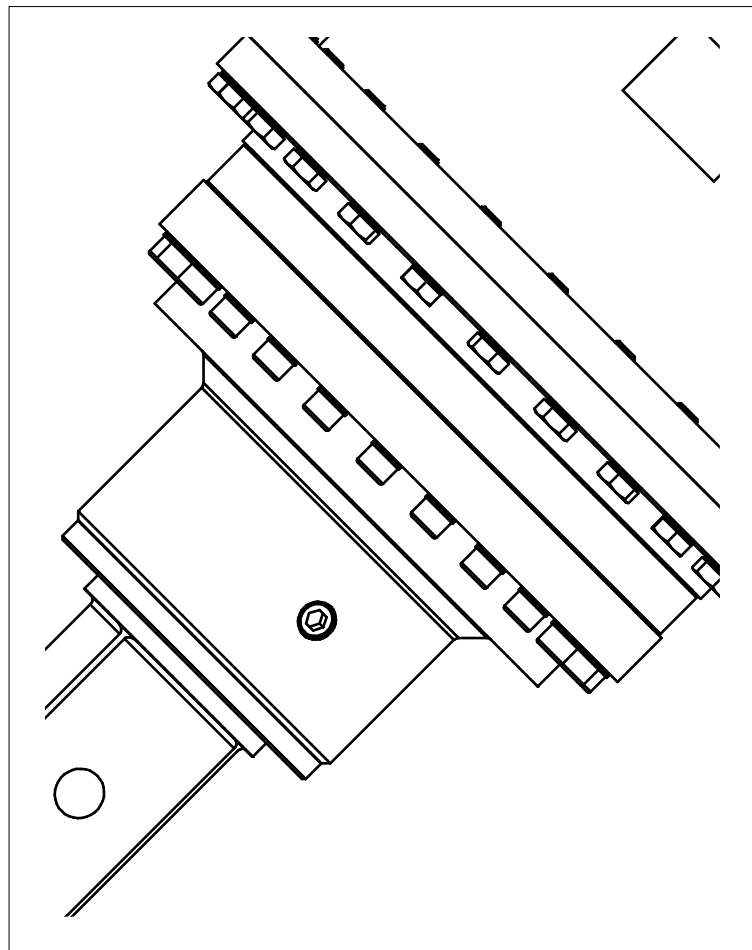

WARRANTY

MDS, MM, DS & DD DRILLING AUGERS

USED FOR DRILLING APPLICATION
5YR GEARBOX & 3YR MOTOR

AD & AL ANCHOR UNITS (FITTED WITH ECV)
USED FOR ANCHORING APPLICATIONS

5AD/L - 30AD/L
3YR GEARBOX & 2YR MOTOR

DS, DD & DL DRILLING AUGER UNITS (WITHOUT ECV)
USED FOR ANCHORING UP TO 12,000FT LBS
2YR GEARBOX & 1YR MOTOR

DD & DL DRILLING DRIVE UNITS (WITHOUT ECV)
USED FOR ANCHORING OVER 12,000FT LBS
NO WARRANTY

SD, MD, UD & XD DRIVES
USED FOR ALL APPLICATIONS
1YR GEARBOX & 1YR MOTOR

LIGHTWEIGHT ANCHOR UNITS
1YR GEARBOX & 1YR MOTOR

BIGFOOT TRENCHERS
3YR GEARBOX & 2YR MOTOR

ALL OTHER ATTACHMENTS
12 MONTHS

LIMITED WARRANTY

Digga products are sold subject to a limited warranty, and a limitation of remedies policy, both of which constitute part of, any, and all agreements to purchase Digga products. Digga makes no other warranties or promises, other than those specifically noted in its written policies. No Digga employee or agent has the power to alter those policies.

All new products are warranted to be free from defects in material, and/or workmanship for one (1) year. Under no circumstances, will it cover any merchandise or components thereof, which, in the opinion of the company, have been subject to misuse, unauthorized modifications, alterations, accidents, or repairs which have been made with parts other than those obtainable through Digga.

The warranty period will begin on the date of invoice, or 6 months after invoice date, if no product registration is received. In the event of a defect within the warranty period (excluding cable, ground engaging parts; such as sprockets, digging chain, bearings, teeth, blade cutting edges, pilot bits, auger teeth, auger heads, and broom brushes) and after examination, it is determined failure was due to defective material and/or workmanship, part(s) will be repaired or replaced. Digga may request defective part(s) to be returned to them for inspection at their place or business, or sent to a specified location.

Any claims under this warranty must be made within thirty (30) days from date of repair, and all repairs must be made within 30 days from date of failure. All claims not made in writing and received within these time periods specified above shall be denied.

LIMITATIONS ON RESPONSIBILITY

THIS WARRANTY IS IN LIEU OF ALL OTHER WARRANTIES (EXPRESSED OR IMPLIED), AND THERE ARE NO WARRANTIES OF MERCHANTABILITY OR OF FITNESS FOR A PARTICULAR PURPOSE. IN NO EVENT, SHALL DIGGA BE LIABLE FOR CONSEQUENTIAL OR SPECIAL DAMAGE.

DIGGA'S LIABILITY FOR ANY AND ALL LOSSES AND DAMAGES TO BUYER, RESULTING FROM ANY CAUSE WHATSOEVER (INCLUDING NEGLIGENCE), IRRESPECTIVE OF WHETHER SUCH DEFECTS ARE DISCOVERABLE OR LATENT, SHALL IN NO EVENT EXCEED THE PURCHASE PRICE OF THE PARTICULAR PRODUCT(S), WITH RESPECT TO WHICH LOSSES OR DAMAGES ARE CLAIMED, OR AT THE ELECTION OF DIGGA, THE REPAIR, OR REPLACEMENT OF DEFECTIVE OR DAMAGED PRODUCTS.

WARRANTY PROCEDURE

Upon notification of a problem/failure on a component, please advise the Digga Service department of the following:

- Serial number of the attachment
- Description of specific component failure
- Details of the prime mover; including machine type, model, system flows, and pressure
- Comments pertaining to failure (from end user)

The warranty will be considered void if the product or any part of the product is modified or repaired in any way not expressly authorized by Digga, or if closed components are disassembled prior to return. If repair will require parts, you must refer to warranty considerations when ordering parts through the Customer Service department.

Upon receipt of replacement parts or verbal approval from the Customer Service department to proceed with a warranty resolution, all defective parts must be retained for evaluation by Digga. Failure to retain defective parts will result in cancellation to any warranty consideration.

If a defective component is deemed necessary to be returned to Digga, a Goods Return Authorisation/Credit (GRC) receiving number will be issued. All shipping documents should show this number.

If a defective component can be fixed at your location or in the field, please notify Digga for authorization, prior to performing work. Send a picture of the defect to the Digga Service department, before proceeding with any other repairs.

Upon completion of the repairs, send all relevant documentation, showing labor hours, material costs, and any other warranty costs as described in the Digga warranty policy.

Flat rate hours will be quoted by the Digga Service department for any repair. If problems are encountered that were not addressed originally, Digga must be contacted to obtain authorization for additional labor hours. Digga will not be responsible for work performed without prior notification and authorization.



DIGGA

DIGGA NORTH AMERICA

2325 INDUSTRIAL PARKWAY SW
DYERSVILLE, IA 52040
USA

PH: +1 563 875 7915
CELL: +1 563 845 9177
EMAIL: INFOUS@DIGGA.COM
WWW.DIGGAUSA.COM

DIGGA AUSTRALIA

4 OCTAL STREET
YATALA QLD 4207
AUSTRALIA

PH: +61 (0) 7 3807 3330
MOBILE: +61 (0) 418 343 241
EMAIL: INFO@DIGGA.COM
WWW.DIGGA.COM

DIGGA UK

UNIT 6, SMITHAM BRIDGE ROAD
HUNGERFORD TRADING ESTATE
HUNGERFORD, BERKSHIRE RG17 0QU
ENGLAND, UNITED KINGDOM

PH: +44 (0) 1264 351 365
MOBILE: +44 (0) 7739 754 161
EMAIL: INFOUK@DIGGA.COM
WWW.DIGGAEUROPE.COM